

AENC-ARC-ETA-REP-0006

Norwich to Tilbury

Volume 7: Other Documents

**Document: 7.2 Outline Code of Construction Practice Appendix A -
CoCP Environmental Constraints Plan**

Final Issue B

April 2026

Planning Inspectorate Reference: EN020027

Infrastructure Planning (Applications: Prescribed Forms and Procedure)
Regulations 2009 Regulation 5(2)(q)

nationalgrid

Revision History

Version	Date	Submitted at
A	29 August 2025	DCO Application
B	10 April 2026	Deadline 3 Natural England updated their ancient woodland inventory in July 2025 (Essex) and November 2025 (Suffolk). Updates to this figure are as a result of those updates which could not be included within the DCO submission documents due to the dates they were updated i.e. just before the DCO submission (Essex) and post DCO submission (Suffolk).

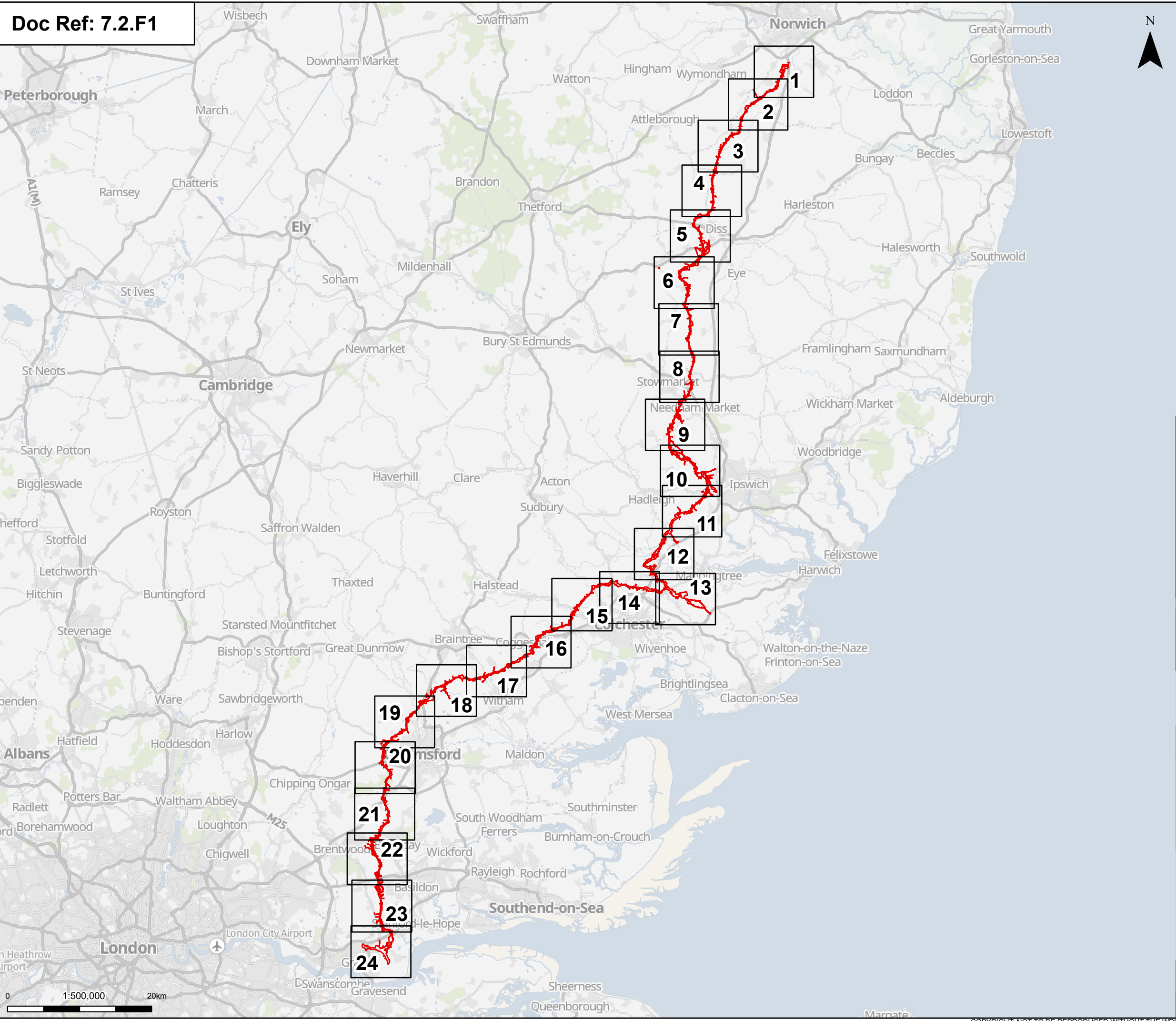

Order limits
Pages

Notes: © Crown copyright and database rights 2025 Ordnance Survey 0100031673. Contains public sector information licensed under the Open Government Licence v3.0, © National Grid UK

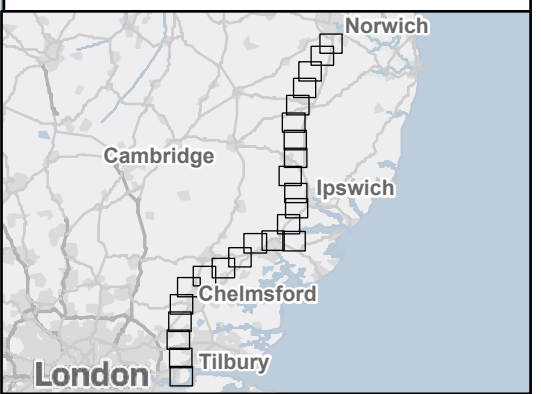

Rev	Date	Description	Drawn	Check	Approv
B	Mar 2026	FOR DCO APPLICATION	KF	AF	KB
A	Aug 2025	FOR DCO APPLICATION	NB	AF	KB

PROJECT:
nationalgrid Norwich to Tilbury

Planning Inspectorate App Number: EN020027
Regulation 5(2)(a)

Title:
Figure 1 - Environmental Constraints Plan Overview

Designed	C. Hanks	Date	March 2026
Drawn	K. Fischer	Date	March 2026
Checked	A. Fell	Date	March 2026
Approved	K. Burrows	Date	March 2026
Scale:	1:500,000	Datum:	AOD
Original Size:	A3	Grid:	OS
Suitability Code:	A2	Project Number:	10059280

Suitability Description:
Accepted as Concept Stage

Drawing Number:	10059280-ARC-EGN-ZZ-DR-ZZ-00299	Revision:	B
-----------------	---------------------------------	-----------	----------

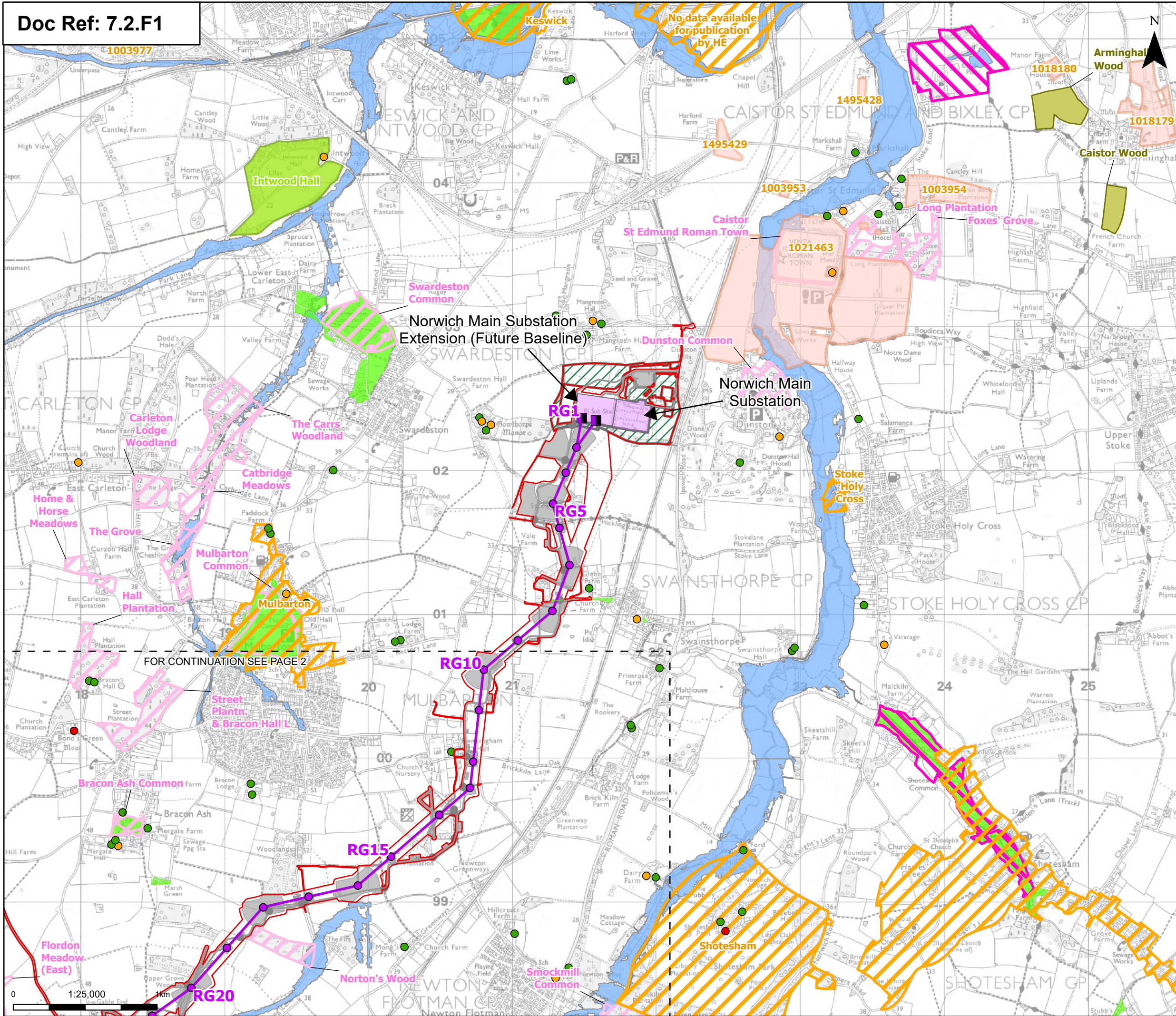

Order limits

- Sheet index cutline

Proposed project design details

- Proposed overhead line alignment
- Proposed full line tension gantry
- Proposed standard lattice pylon location
- Norwich Main Substation
- Norwich Main Substation Extension (future baseline)
- Environmental area
- Other temporary and permanent construction and operational works

Discipline specific constraints

Listed Buildings

- Grade I
- Grade II
- Grade II*
- Sites of Special Scientific Interest

Countryside and Rights of Way Open Access Land

- Registered Parks and Gardens
- Conservation Areas
- Scheduled Monument (with accompanying list entry number)
- County / Local Wildlife Sites
- Ancient Woodland Sites (Ancient Woodland Inventory as per DCO Submission)
- Flood Zone 3

Note: The proposed overhead line alignment and proposed underground cable alignment together comprise the alignment. For further details regarding the design, please refer to Figures 4.1 (document reference 6.4.F1) and 4.2 (document reference 6.4.F2).

Notes: © Crown copyright and database rights 2025 Ordnance Survey 0100031673, Contains public sector information licensed under the Open Government Licence v3.0, © National Grid UK

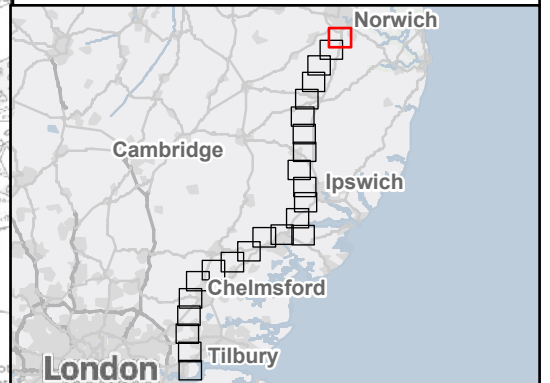

Rev	Date	Description	Drawn	Check	Approv
B	Mar 2026	FOR DCO APPLICATION	KF	AF	KB
A	Aug 2025	FOR DCO APPLICATION	NB	AF	KB

PROJECT:
nationalgrid Norwich to Tilbury

Planning Inspectorate App Number: EN020027
 Regulation 5(2)(a)

Title:
 Figure 1 - Environmental Constraints Plan
 Page 1 of 24

Designed	C. Hanks	Date	March 2026
Drawn	K. Fischer	Date	March 2026
Checked	A. Fell	Date	March 2026
Approved	K. Burrows	Date	March 2026
Scale:	1:25,000	Datum:	AOD
Original Size:	A3	Grid:	OS
Suitability Code:	A2	Project Number:	10059280

Suitability Description: Accepted as Concept Stage

Drawing Number: 10059280-ARC-EGN-ZZ-DR-ZZ-00299
 Revision: B

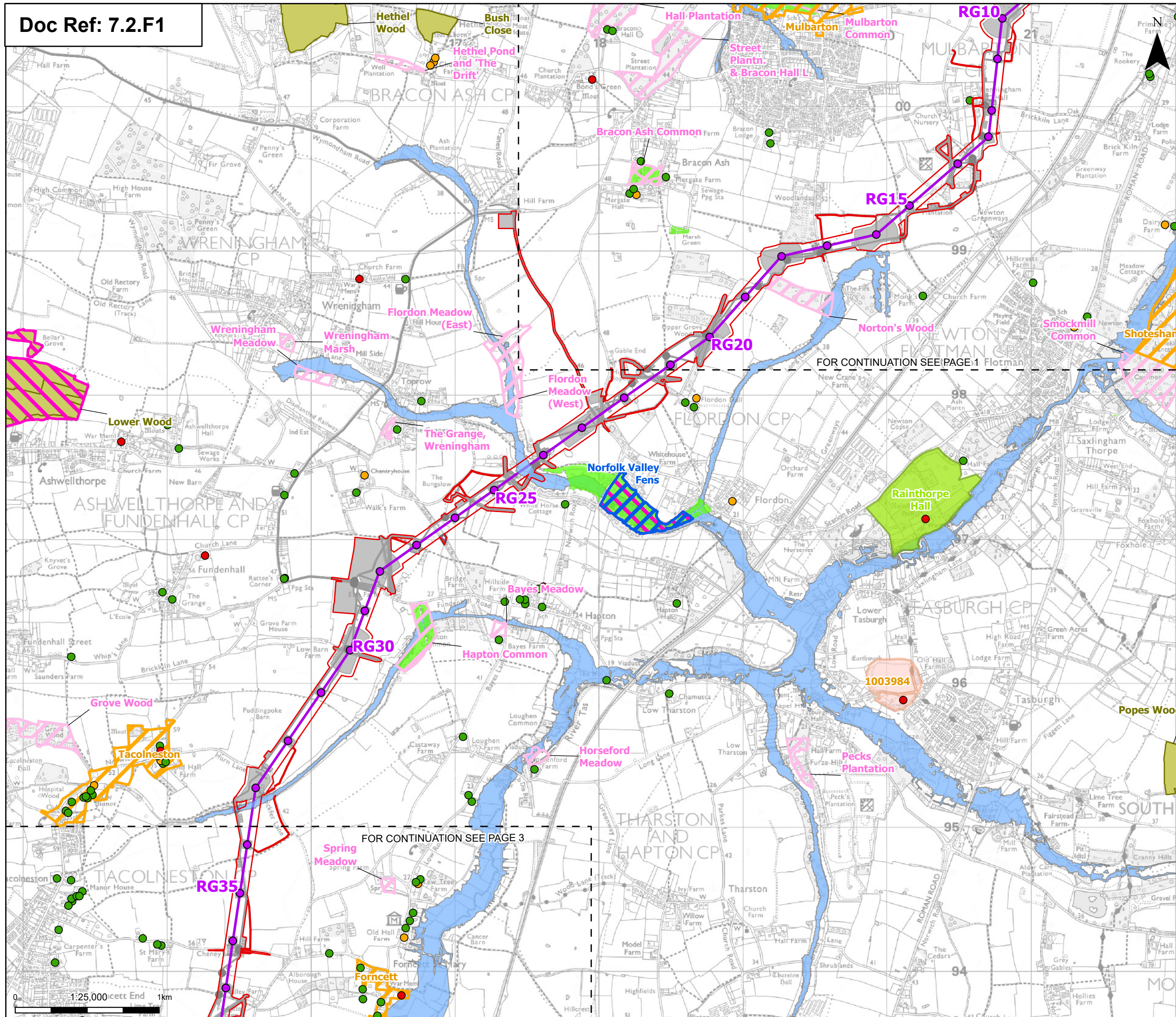

- Order limits
- Sheet index cutline
- Proposed overhead line alignment
- Proposed standard lattice pylon location
- Environmental mitigation
- Other temporary and permanent construction and operational works
- Special Areas of Conservation
- Grade I
- Grade II
- Grade II*
- Sites of Special Scientific Interest
- Countryside and Rights of Way Open Access Land
- Registered Parks and Gardens
- Conservation Areas
- Scheduled Monument (with accompanying list entry number)
- County / Local Wildlife Sites
- Ancient Woodland Sites (Ancient Woodland Inventory as per DCO Submission)
- Flood Zone 3

Note: The proposed overhead line alignment and proposed underground cable alignment together comprise the alignment. For further details regarding the design, please refer to Figures 4.1 (document reference 6.4.F1) and 4.2 (document reference 6.4.F2).

Notes: © Crown copyright and database rights 2025 Ordnance Survey 0100031673, Contains public sector information licensed under the Open Government Licence v3.0, © National Grid UK

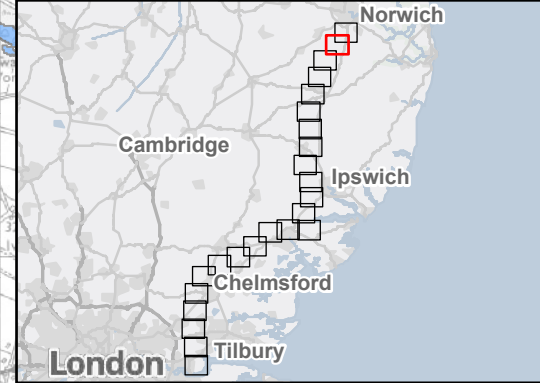

Rev	Date	Description	Drawn	Check	Approv
B	Mar 2026	FOR DCO APPLICATION	KF	AF	KB
A	Aug 2025	FOR DCO APPLICATION	NB	AF	KB

PROJECT:
nationalgrid Norwich to Tilbury

Planning Inspectorate App Number: EN020027
 Regulation 5(2)(a)

Title:
Figure 1 - Environmental Constraints Plan
 Page 2 of 24

Designed	C. Hanks	Date	March 2026
Drawn	K. Fischer	Date	March 2026
Checked	A. Fell	Date	March 2026
Approved	K. Burrows	Date	March 2026
Scale:	1:25,000	Datum:	AOD
Original Size:	A3	Grid:	OS
Suitability Code:	A2	Project Number:	10059280

Accepted as Concept Stage

Drawing Number:
 10059280-ARC-EGN-ZZ-DR-ZZ-00299

Revision:
B

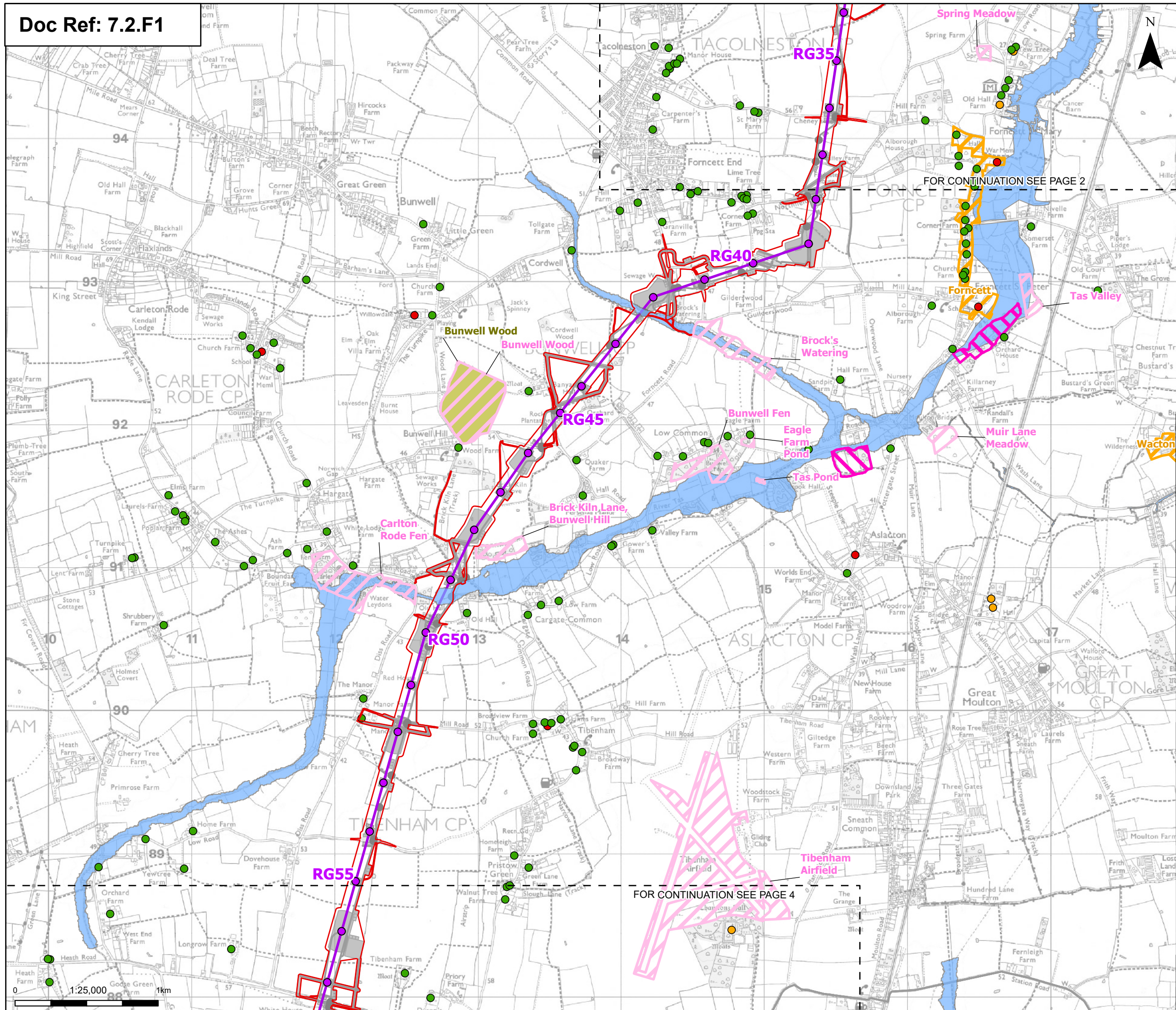

Order limits

Sheet index outline

Proposed project design details

- Proposed overhead line alignment
- Proposed standard lattice pylon location
- Other temporary and permanent construction and operational works

Discipline specific constraints

Listed Buildings

- Grade I
- Grade II
- Grade II*

Sites of Special Scientific Interest

- Conservation Areas
- County / Local Wildlife Sites
- Ancient Woodland Sites (Ancient Woodland Inventory as per DCO Submission)
- Flood Zone 3

Note: The proposed overhead line alignment and proposed underground cable alignment together comprise the alignment. For further details regarding the design, please refer to Figures 4.1 (document reference 6.4.F1) and 4.2 (document reference 6.4.F2).

Notes: © Crown copyright and database rights 2025 Ordnance Survey 0100031673, Contains public sector information licensed under the Open Government Licence v3.0, © National Grid UK

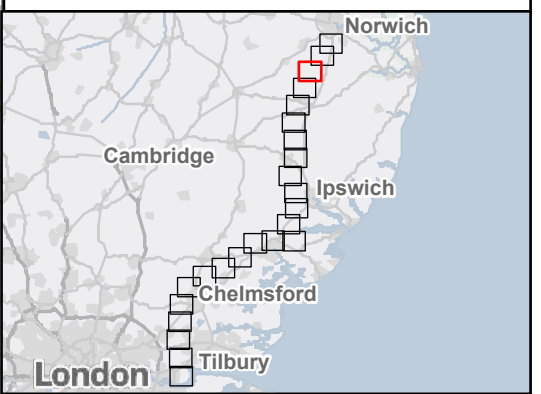

Rev	Date	Description	Drawn	Check	Approv
B	Mar 2026	FOR DCO APPLICATION	KF	AF	KB
A	Aug 2025	FOR DCO APPLICATION	NB	AF	KB

PROJECT:
 nationalgrid Norwich to Tilbury

Planning Inspectorate App Number: EN020027
 Regulation 5(2)(a)

Title:
 Figure 1 - Environmental Constraints Plan
 Page 3 of 24

Designed	C. Hanks	Date	March 2026
Drawn	K. Fischer	Date	March 2026
Checked	A. Fell	Date	March 2026
Approved	K. Burrows	Date	March 2026
Scale:	1:25,000	Datum:	AOD
Original Size:	A3	Grid:	OS
Suitability Code:	A2	Project Number:	10059280

Suitability Description:
 Accepted as Concept Stage

Drawing Number:
 10059280-ARC-EGN-ZZ-DR-ZZ-00299

Revision:
 B

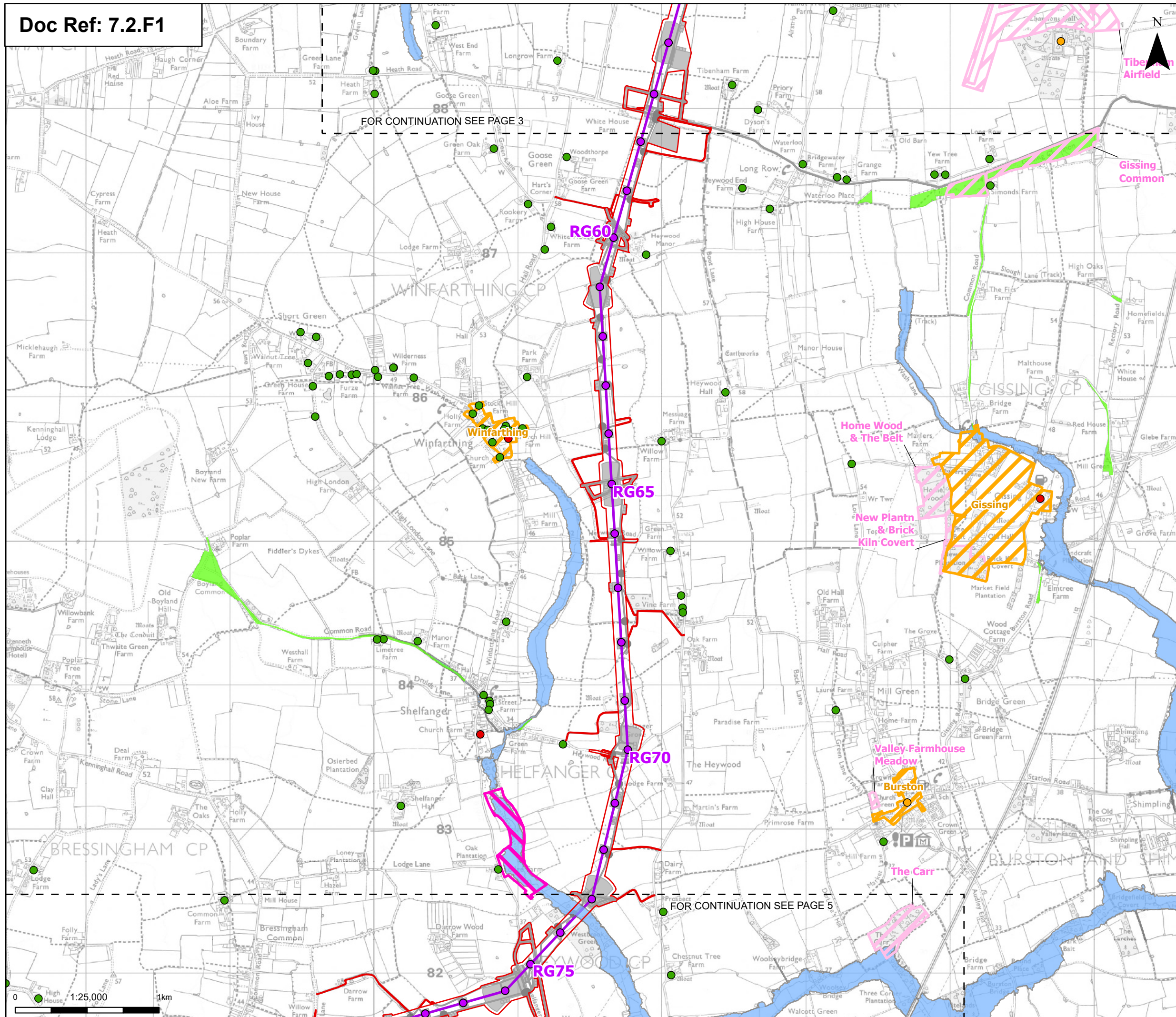

Order limits
Sheet index outline
Proposed project design details
 Proposed overhead line alignment
 Proposed standard lattice pylon location
 Other temporary and permanent construction and operational works
Discipline specific constraints
Listed Buildings
 Grade I
 Grade II
 Grade II*
 Sites of Special Scientific Interest
 Countryside and Rights of Way Open Access Land
 Conservation Areas
 County / Local Wildlife Sites
 Flood Zone 3
 Note: The proposed overhead line alignment and proposed underground cable alignment together comprise the alignment. For further details regarding the design, please refer to Figures 4.1 (document reference 6.4.F1) and 4.2 (document reference 6.4.F2).



Rev	Date	Description	Drawn	Check	Approv
B	Mar 2026	FOR DCO APPLICATION	KF	AF	KB
A	Aug 2025	FOR DCO APPLICATION	NB	AF	KB

PROJECT:
nationalgrid Norwich to Tilbury

Planning Inspectorate App Number: EN020027
 Regulation 5(2)(a)

Title:
Figure 1 - Environmental Constraints Plan
 Page 4 of 24

Designed	C. Hanks	Date	March 2026
Drawn	K. Fischer	Date	March 2026
Checked	A. Fell	Date	March 2026
Approved	K. Burrows	Date	March 2026
Scale:	1:25,000	Datum:	AOD
Original Size:	A3	Grid:	OS
Suitability Code:	A2	Project Number:	10059280

Suitability Description:
 Accepted as Concept Stage
 Drawing Number:
 10059280-ARC-EGN-ZZ-DR-ZZ-00299
 Revision:
B

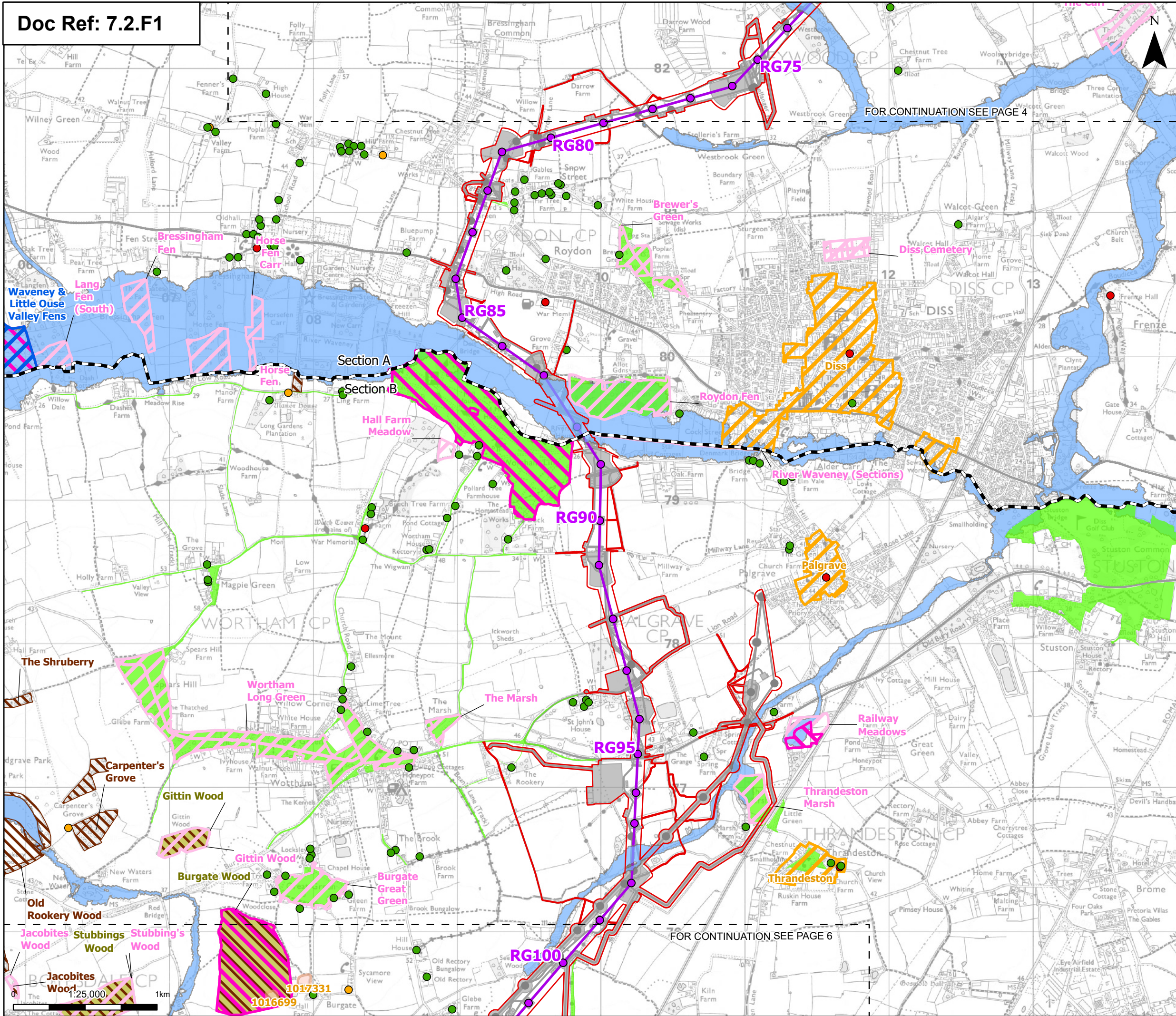

Order limits

- Order limits
- Sheet index cutline
- Project sections

Proposed project design details

- Proposed overhead line alignment
- Proposed standard lattice pylon location
- Environmental mitigation
- Other temporary and permanent construction and operational works

Discipline specific constraints

- Special Areas of Conservation
- Listed Buildings
 - Grade I
 - Grade II
 - Grade II*
- Sites of Special Scientific Interest
- Countryside and Rights of Way Open Access Land

Conservation Areas

- Conservation Areas
- Scheduled Monument (with accompanying list entry number)
- County / Local Wildlife Sites
- Ancient Woodland Sites (Ancient Woodland Inventory as per DCO Submission)
- Updated Ancient Woodland Sites (Ancient Woodland Inventory as per October 2025)
- Flood Zone 3

Note: The proposed overhead line alignment and proposed underground cable alignment together comprise the alignment. For further details regarding the design, please refer to Figures 4.1 (document reference 6.4.F1) and 4.2 (document reference 6.4.F2).

Notes: © Crown copyright and database rights 2025 Ordnance Survey 0100031673, Contains public sector information licensed under the Open Government Licence v3.0, © National Grid UK

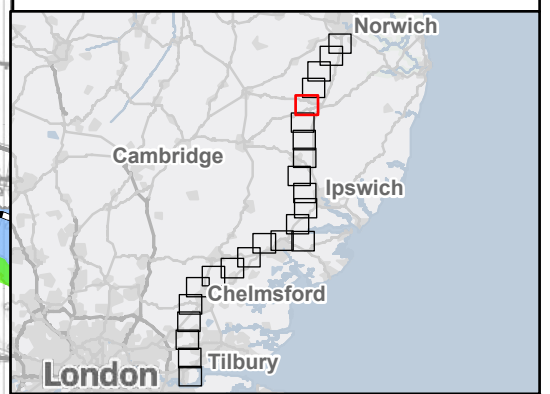

Rev	Date	Description	Drawn	Check	Approv
B	Mar 2026	FOR DCO APPLICATION	KF	AF	KB
A	Aug 2025	FOR DCO APPLICATION	NB	AF	KB

PROJECT:
nationalgrid Norwich to Tilbury

Planning Inspectorate App Number: EN020027
 Regulation 5(2)(a)

Title:
Figure 1 - Environmental Constraints Plan
 Page 5 of 24

Designed	C. Hanks	Date	March 2026
Drawn	K. Fischer	Date	March 2026
Checked	A. Fell	Date	March 2026
Approved	K. Burrows	Date	March 2026
Scale:	1:25,000	Datum:	AOD
Original Size:	A3	Grid:	OS
Suitability Code:	A2	Project Number:	10059280

Suitability Description:
Accepted as Concept Stage

Drawing Number:
 10059280-ARC-EGN-ZZ-DR-ZZ-00299

Revision:
B

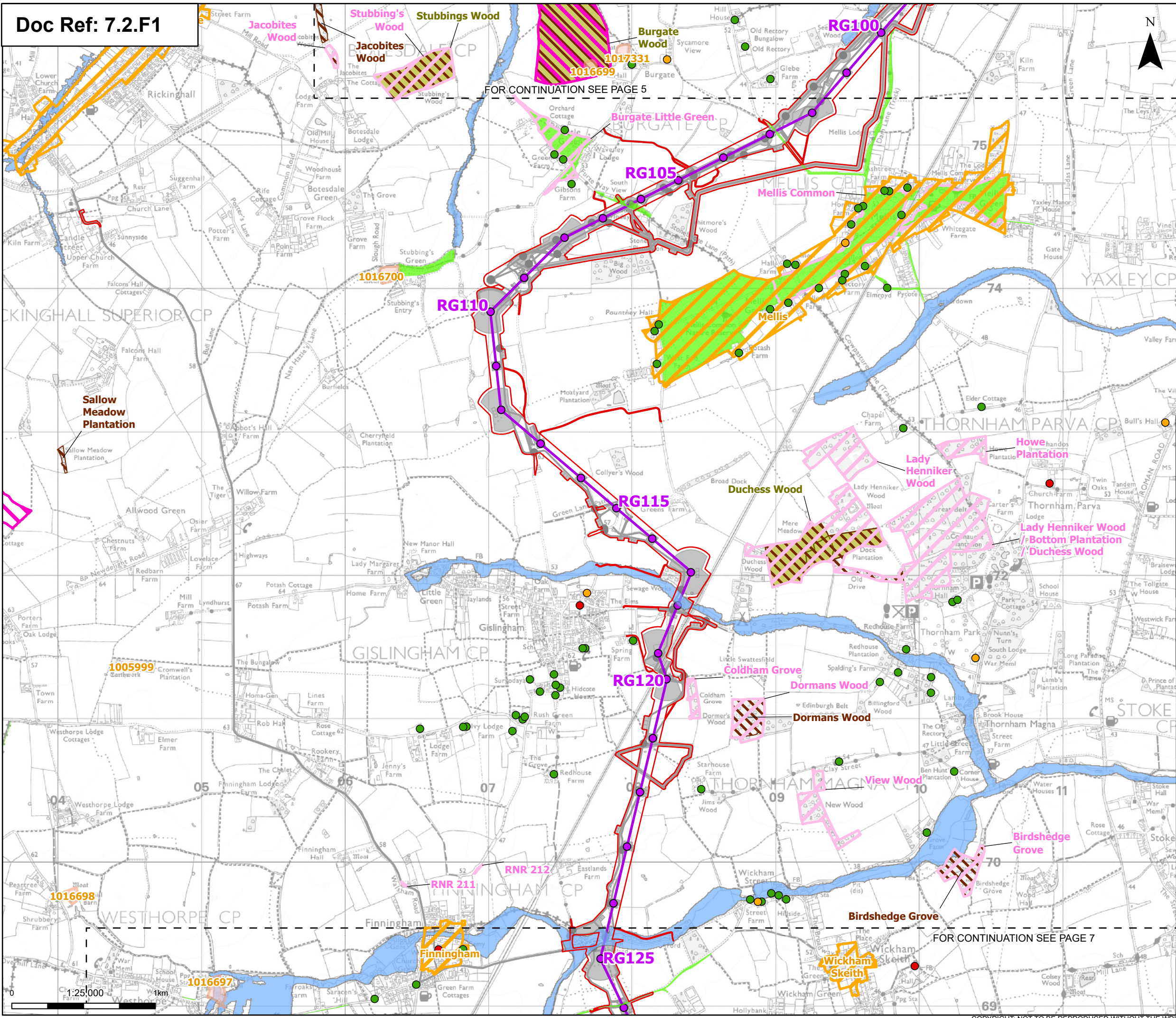

- Order limits
 - Sheet index outline
 - Proposed project design details
 - Proposed overhead line alignment
 - Proposed standard lattice pylon location
 - Environmental mitigation
 - Other temporary and permanent construction and operational works
 - Discipline specific constraints
 - Listed Buildings
 - Grade I
 - Grade II
 - Grade II*
 - Sites of Special Scientific Interest
 - Countryside and Rights of Way Open Access Land
 - Conservation Areas
 - Scheduled Monument (with accompanying list entry number)
 - County / Local Wildlife Sites
 - Ancient Woodland Sites (Ancient Woodland Inventory as per DCO Submission)
 - Updated Ancient Woodland Sites (Ancient Woodland Inventory as per October 2025)
 - Flood Zone 3
- Note: The proposed overhead line alignment and proposed underground cable alignment together comprise the alignment. For further details regarding the design, please refer to Figures 4.1 (document reference 6.4.F1) and 4.2 (document reference 6.4.F2).

Notes: © Crown copyright and database rights 2025 Ordnance Survey 0100031673, Contains public sector information licensed under the Open Government Licence v3.0, © National Grid UK

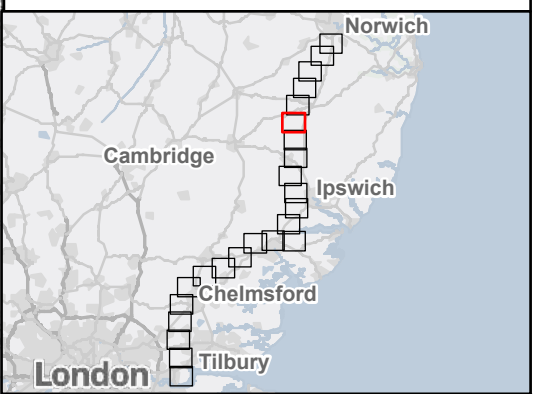

Rev	Date	Description	Drawn	Check	Approv
B	Mar 2026	FOR DCO APPLICATION	KF	AF	KB
A	Aug 2025	FOR DCO APPLICATION	NB	AF	KB

PROJECT:
nationalgrid Norwich to Tilbury

Planning Inspectorate App Number: EN020027
 Regulation 5(2)(a)

Title:
Figure 1 - Environmental Constraints Plan
 Page 6 of 24

Designed	C. Hanks	Date	March 2026
Drawn	K. Fischer	Date	March 2026
Checked	A. Fell	Date	March 2026
Approved	K. Burrows	Date	March 2026
Scale:	1:25,000	Datum:	AOD
Original Size:	A3	Grid:	OS
Suitability Code:	A2	Project Number:	10059280

Suitability Description:
 Accepted as Concept Stage

Drawing Number:
 10059280-ARC-EGN-ZZ-DR-ZZ-00299

Revision:
B

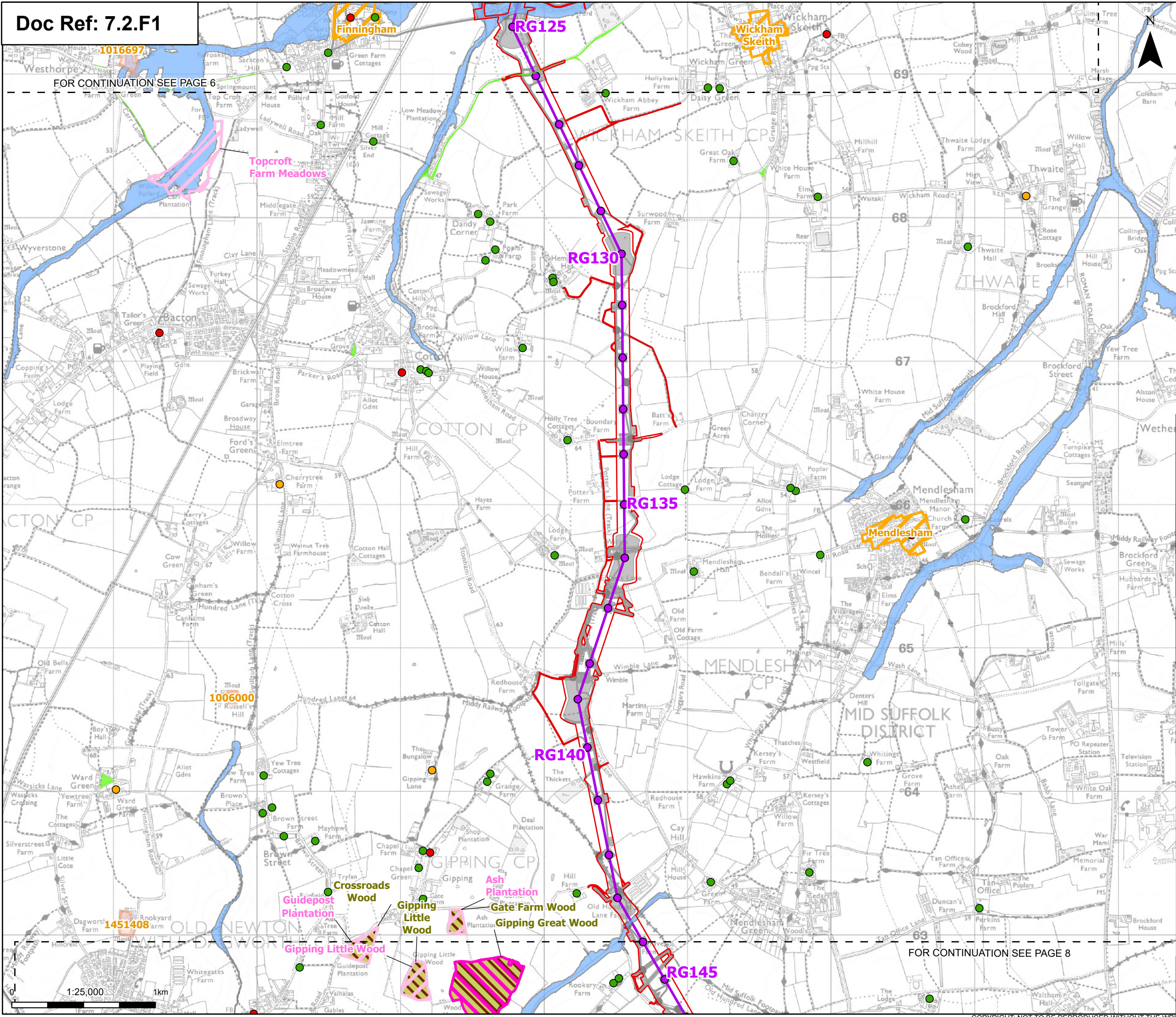

- Order limits
- Sheet index cutline
- Proposed overhead line alignment
- Proposed standard lattice pylon location
- Other temporary and permanent construction and operational works
- Listed Buildings
- Grade I
- Grade II
- Grade II*
- Sites of Special Scientific Interest
- Countryside and Rights of Way Open Access Land
- Conservation Areas
- Scheduled Monument (with accompanying list entry number)
- County / Local Wildlife Sites
- Ancient Woodland Sites (Ancient Woodland Inventory as per DCO Submission)
- Updated Ancient Woodland Sites (Ancient Woodland Inventory as per October 2025)
- Flood Zone 3

Note: The proposed overhead line alignment and proposed underground cable alignment together comprise the alignment. For further details regarding the design, please refer to Figures 4.1 (document reference 6.4.F1) and 4.2 (document reference 6.4.F2).

Notes: © Crown copyright and database rights 2025 Ordnance Survey 0100031673. Contains public sector information licensed under the Open Government Licence v3.0. © National Grid UK

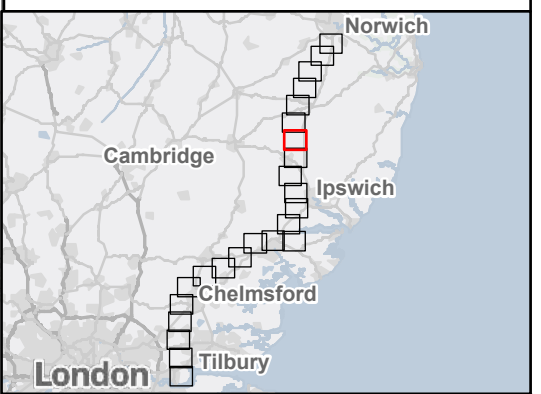

Rev	Date	Description	Drawn	Check	Approv
B	Mar 2026	FOR DCO APPLICATION	KF	AF	KB
A	Aug 2025	FOR DCO APPLICATION	NB	AF	KB

PROJECT:
nationalgrid Norwich to Tilbury

Planning Inspectorate App Number: EN020027
 Regulation 5(2)(a)

Title:
Figure 1 - Environmental Constraints Plan
 Page 7 of 24

Designed	C. Hanks	Date	March 2026
Drawn	K. Fischer	Date	March 2026
Checked	A. Fell	Date	March 2026
Approved	K. Burrows	Date	March 2026
Scale:	1:25,000	Datum:	AOD
Original Size:	A3	Grid:	OS
Suitability Code:	A2	Project Number:	10059280

Suitability Description:
 Accepted as Concept Stage

Drawing Number:
 10059280-ARC-EGN-ZZ-DR-ZZ-00299

Revision:
B

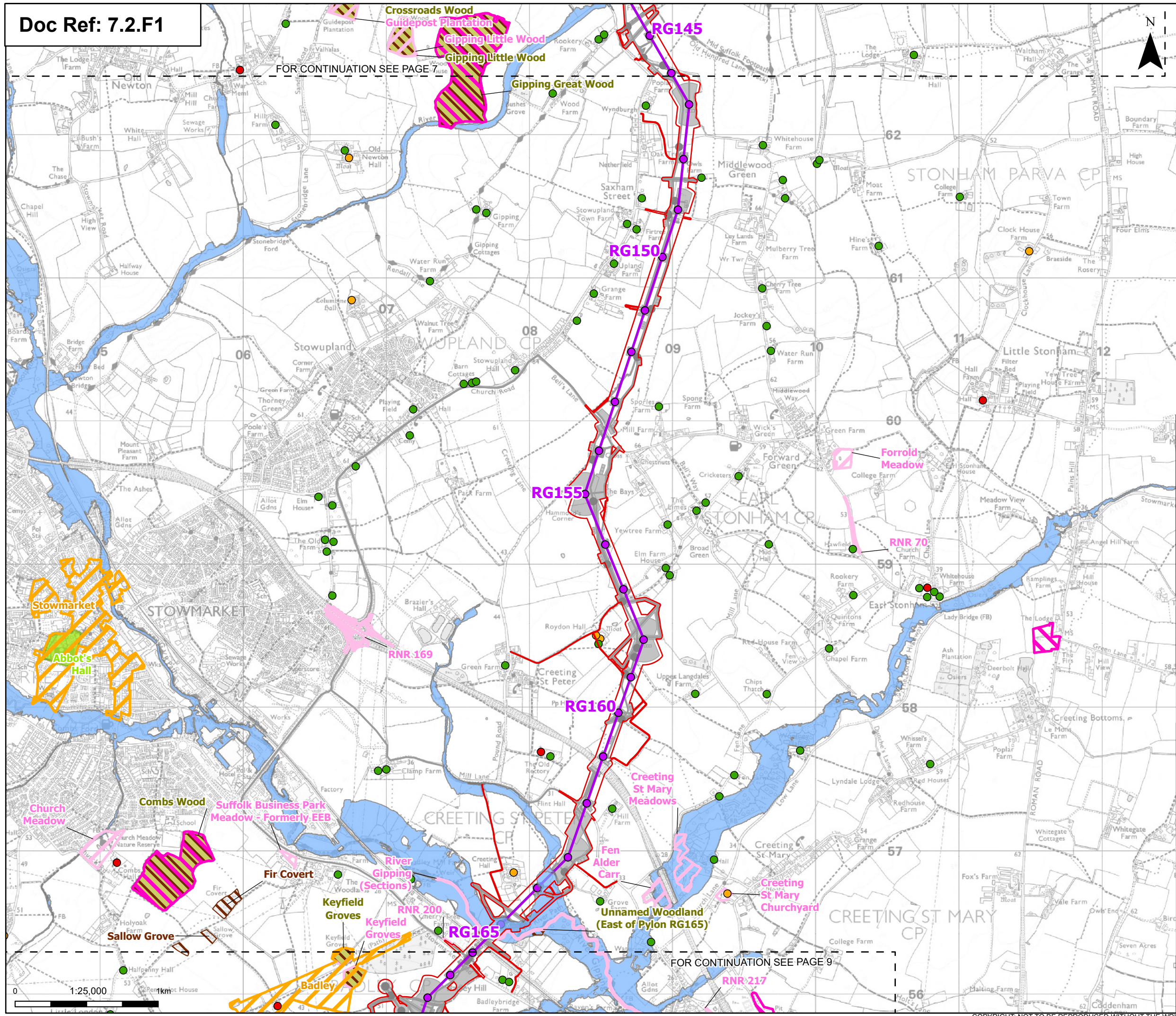

- Order limits
- Sheet index cutline
- Proposed overhead line alignment
- Proposed standard lattice pylon location
- Environmental mitigation
- Other temporary and permanent construction and operational works
- Discipline specific constraints
- Listed Buildings
- Grade I
- Grade II
- Grade II*
- Sites of Special Scientific Interest
- Registered Parks and Gardens
- Conservation Areas
- County / Local Wildlife Sites
- Ancient Woodland Sites (Ancient Woodland Inventory as per DCO Submission)
- Updated Ancient Woodland Sites (Ancient Woodland Inventory as per October 2025)
- Flood Zone 3

Note: The proposed overhead line alignment and proposed underground cable alignment together comprise the alignment. For further details regarding the design, please refer to Figures 4.1 (document reference 6.4.F1) and 4.2 (document reference 6.4.F2).

Notes: © Crown copyright and database rights 2025 Ordnance Survey 0100031673, Contains public sector information licensed under the Open Government Licence v3.0, © National Grid UK



Rev	Date	Description	Drawn	Check	Approv
B	Mar 2026	FOR DCO APPLICATION	KF	AF	KB
A	Aug 2025	FOR DCO APPLICATION	NB	AF	KB

PROJECT:
nationalgrid Norwich to Tilbury

Planning Inspectorate App Number: EN020027
Regulation 5(2)(a)

Title:
Figure 1 - Environmental Constraints Plan
Page 8 of 24

Designed	C. Hanks	Date	March 2026
Drawn	K. Fischer	Date	March 2026
Checked	A. Fell	Date	March 2026
Approved	K. Burrows	Date	March 2026
Scale:	1:25,000	Datum:	AOD
Original Size:	A3	Grid:	OS
Suitability Code:	A2	Project Number:	10059280

Suitability Description:
Accepted as Concept Stage

Drawing Number:	10059280-ARC-EGN-ZZ-DR-ZZ-00299	Revision:	B
-----------------	---------------------------------	-----------	---

FOR CONTINUATION SEE PAGE 8

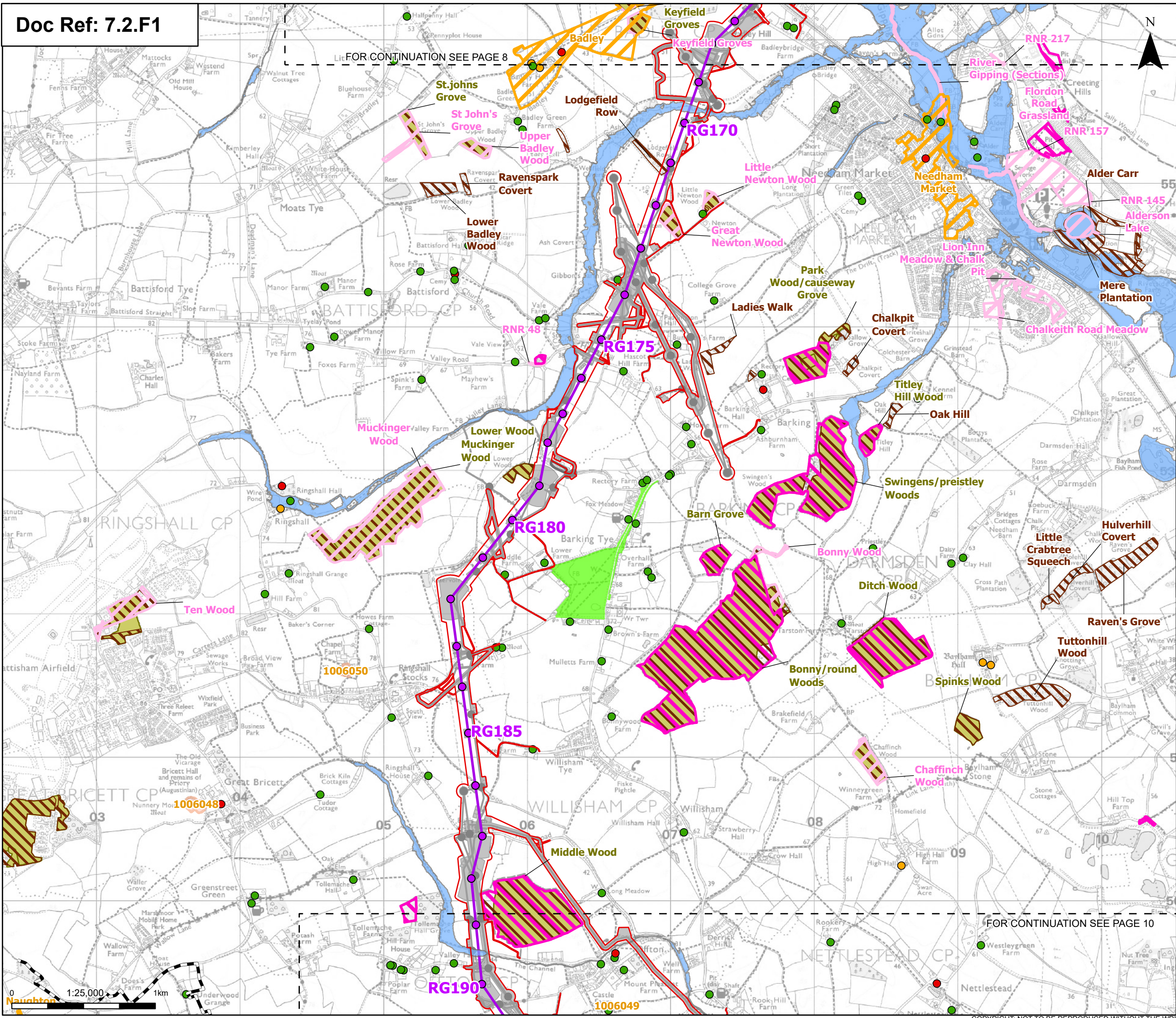

Order limits

- Sheet index cutline
- Project sections

Proposed project design details

- Proposed overhead line alignment
- Proposed standard lattice pylon location
- Environmental mitigation
- Other temporary and permanent construction and operational works

Discipline specific constraints

Listed Buildings

- Grade I
- Grade II
- Grade II*
- Sites of Special Scientific Interest
- Countryside and Rights of Way Open Access Land

Conservation Areas

- Scheduled Monument (with accompanying list entry number)
- County / Local Wildlife Sites
- Ancient Woodland Sites (Ancient Woodland Inventory as per DCO Submission)
- Updated Ancient Woodland Sites (Ancient Woodland Inventory as per October 2025)
- Flood Zone 3

Note: The proposed overhead line alignment and proposed underground cable alignment together comprise the alignment. For further details regarding the design, please refer to Figures 4.1 (document reference 6.4.F1) and 4.2 (document reference 6.4.F2).

Notes: © Crown copyright and database rights 2025 Ordnance Survey 0100031673, Contains public sector information licensed under the Open Government Licence v3.0, © National Grid UK



Rev	Date	Description	Drawn	Check	Approv
B	Mar 2026	FOR DCO APPLICATION	KF	AF	KB
A	Aug 2025	FOR DCO APPLICATION	NB	AF	KB

PROJECT:
nationalgrid Norwich to Tilbury

Planning Inspectorate App Number: EN020027
 Regulation 5(2)(a)

Title:
Figure 1 - Environmental Constraints Plan
 Page 9 of 24

Designed	C. Hanks	Date	March 2026
Drawn	K. Fischer	Date	March 2026
Checked	A. Fell	Date	March 2026
Approved	K. Burrows	Date	March 2026
Scale:	1:25,000	Datum:	AOD
Original Size:	A3	Grid:	OS
Suitability Code:	A2	Project Number:	10059280

Suitability Description:
 Accepted as Concept Stage

Drawing Number:
 10059280-ARC-EGN-ZZ-DR-ZZ-00299

Revision:
B

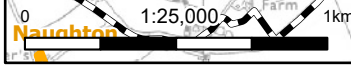

FOR CONTINUATION SEE PAGE 10

FOR CONTINUATION SEE PAGE 9

FOR CONTINUATION SEE PAGE 11

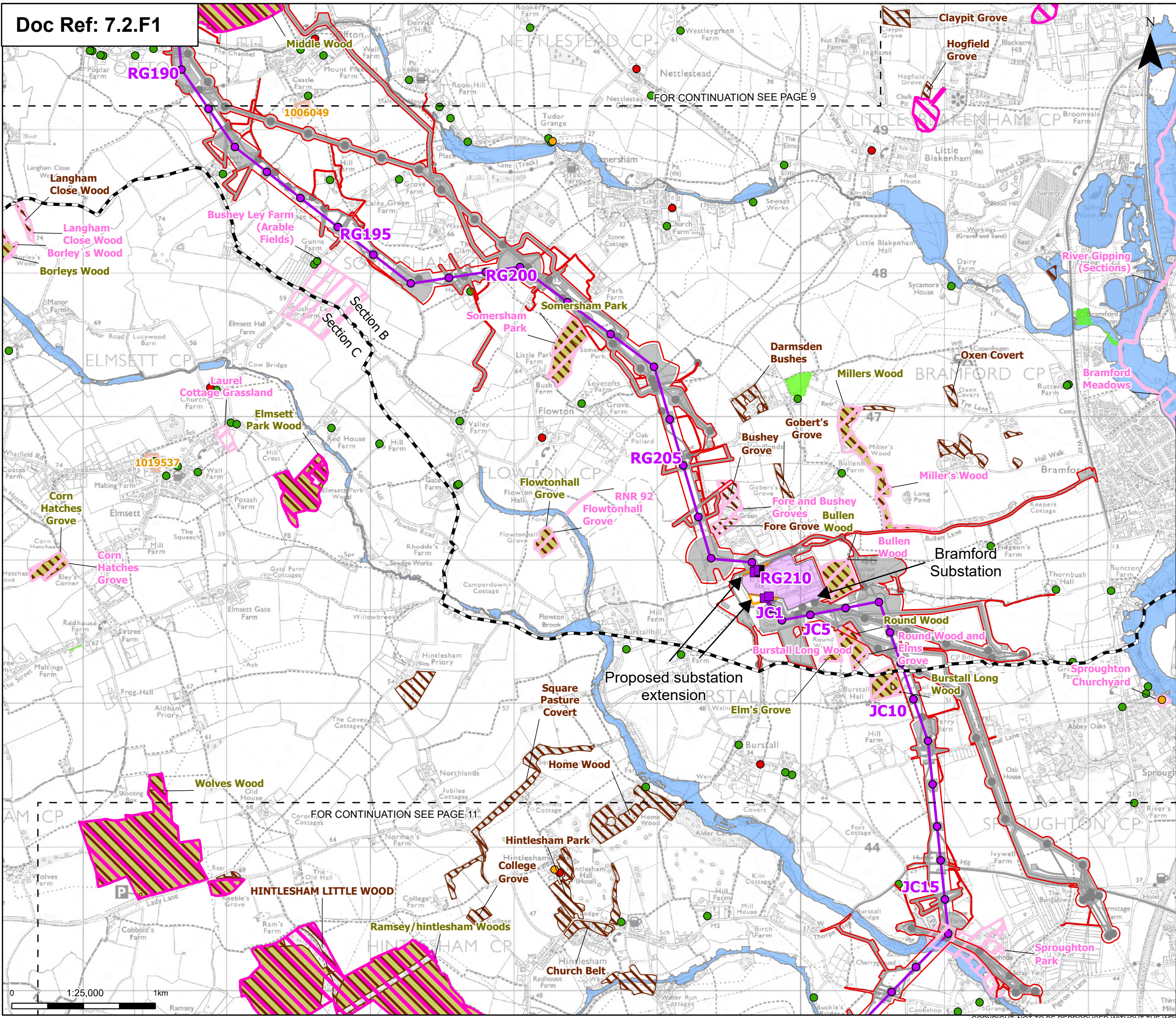

- Order limits
 - Sheet index cutline
 - Project sections
 - Proposed overhead line alignment
 - Proposed full line tension gantry
 - Proposed low duty gantry
 - Proposed standard lattice pylon location
 - Bramford Substation
 - Bramford Substation Extension
 - Other temporary and permanent construction and operational works
 - Countryside and Rights of Way Open Access Land
 - Scheduled Monument (with accompanying list entry number)
 - County / Local Wildlife Sites
 - Ancient Woodland Sites (Ancient Woodland Inventory as per DCO Submission)
 - Updated Ancient Woodland Sites (Ancient Woodland Inventory as per October 2025)
 - Flood Zone 3
- Discipline specific constraints**
- Listed Buildings
- Grade I
 - Grade II
 - Grade II*
- Sites of Special Scientific Interest
- Note: The proposed overhead line alignment and proposed underground cable alignment together comprise the alignment. For further details regarding the design, please refer to Figures 4.1 (document reference 6.4.F1) and 4.2 (document reference 6.4.F2).

Notes: © Crown copyright and database rights 2025 Ordnance Survey 0100031673, Contains public sector information licensed under the Open Government Licence v3.0, © National Grid UK



Rev	Date	Description	Drawn	Check	Approv
B	Mar 2026	FOR DCO APPLICATION	KF	AF	KB
A	Aug 2025	FOR DCO APPLICATION	NB	AF	KB

PROJECT: Norwich to Tilbury
 Planning Inspectorate App Number: EN020027
 Regulation 5(2)(a)

Title:
 Figure 1 - Environmental Constraints Plan
 Page 10 of 24

Designed	C. Hanks	Date	March 2026
Drawn	K. Fischer	Date	March 2026
Checked	A. Fell	Date	March 2026
Approved	K. Burrows	Date	March 2026
Scale:	1:25,000	Datum:	AOD
Original Size:	A3	Grid:	OS
Suitability Code:	A2	Project Number:	10059280

Suitability Description: Accepted as Concept Stage

Drawing Number: 10059280-ARC-EGN-ZZ-DR-ZZ-00299
 Revision: B

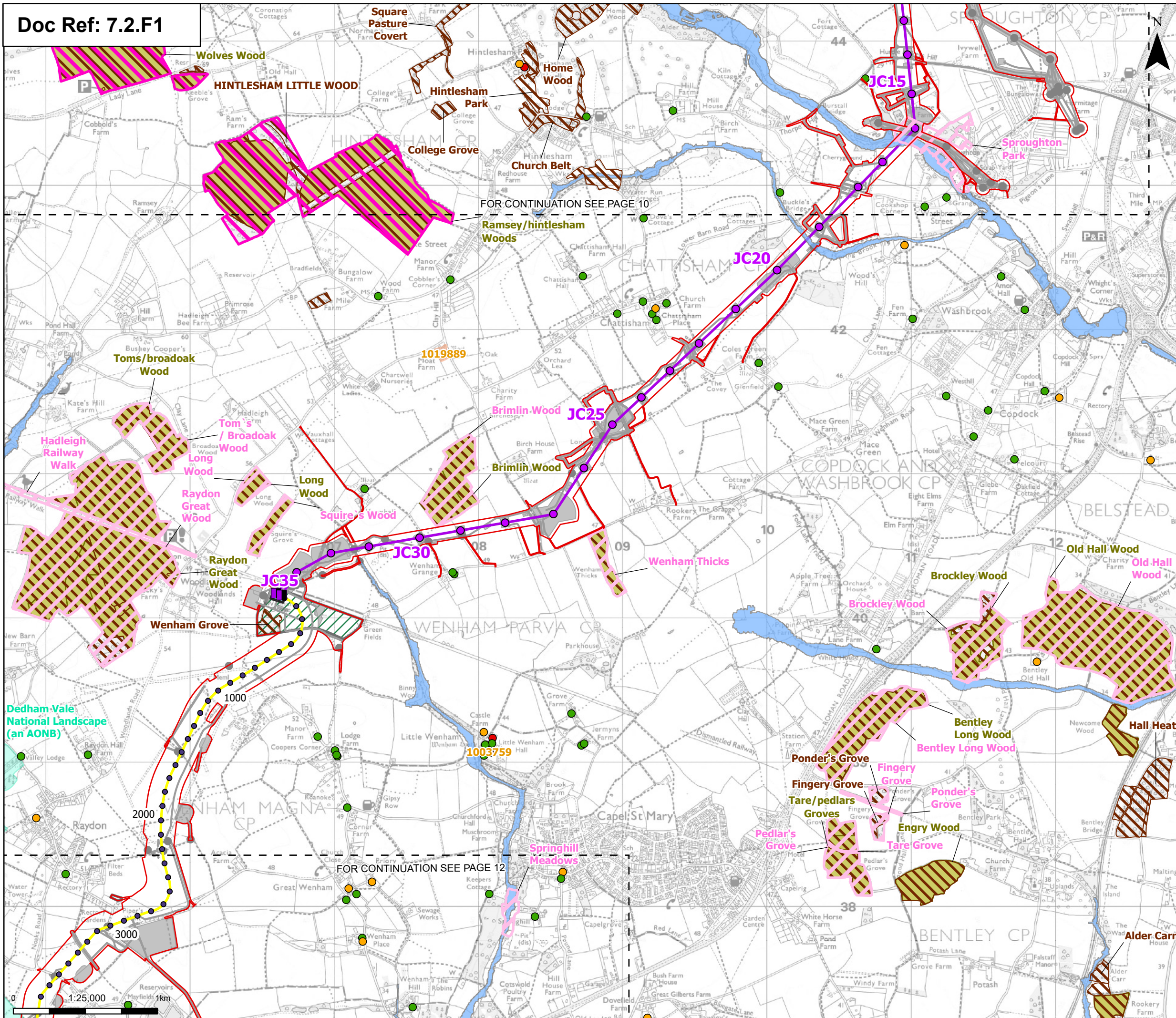

Order limits

- Sheet index cutline

Proposed project design details

- Proposed overhead line alignment
- Proposed full line tension gantry
- Proposed standard lattice pylon location
- Proposed underground cable alignment
- Proposed underground cable chainage
- Proposed cable sealing end compound (CSEC)
- Environmental area
- Environmental mitigation
- Other temporary and permanent construction and operational works

Discipline specific constraints

Listed Buildings

- Grade I
- Grade II
- Grade II*

Sites of Special Scientific Interest

- Scheduled Monument (with accompanying list entry number)
- County / Local Wildlife Sites
- National Landscape (an Area of Outstanding Natural Beauty)
- Ancient Woodland Sites (Ancient Woodland Inventory as per DCO Submission)
- Updated Ancient Woodland Sites (Ancient Woodland Inventory as per October 2025)
- Flood Zone 3

Note: The proposed overhead line alignment and proposed underground cable alignment together comprise the alignment. For further details regarding the design, please refer to Figures 4.1 (document reference 6.4.F1) and 4.2 (document reference 6.4.F2).

Notes: © Crown copyright and database rights 2025 Ordnance Survey 0100031673, Contains public sector information licensed under the Open Government Licence v3.0, © National Grid UK

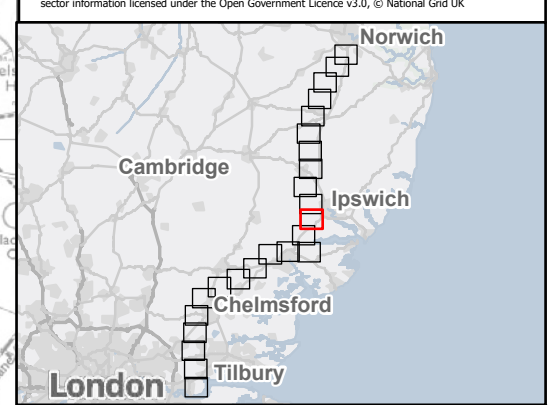

Rev	Date	Description	Drawn	Check	Approv
B	Mar 2026	FOR DCO APPLICATION	KF	AF	KB
A	Aug 2025	FOR DCO APPLICATION	NB	AF	KB

PROJECT:
nationalgrid Norwich to Tilbury

Planning Inspectorate App Number: EN020027
 Regulation 5(2)(a)

Title:
 Figure 1 - Environmental Constraints Plan
 Page 11 of 24

Designed	C. Hanks	Date	March 2026
Drawn	K. Fischer	Date	March 2026
Checked	A. Fell	Date	March 2026
Approved	K. Burrows	Date	March 2026
Scale:	1:25,000	Datum:	AOD
Original Size:	A3	Grid:	OS
Suitability Code:	A2	Project Number:	10059280

Suitability Description:
 Accepted as Concept Stage

Drawing Number:
 10059280-ARC-EGN-ZZ-DR-ZZ-00299

Revision:
 B

1019815

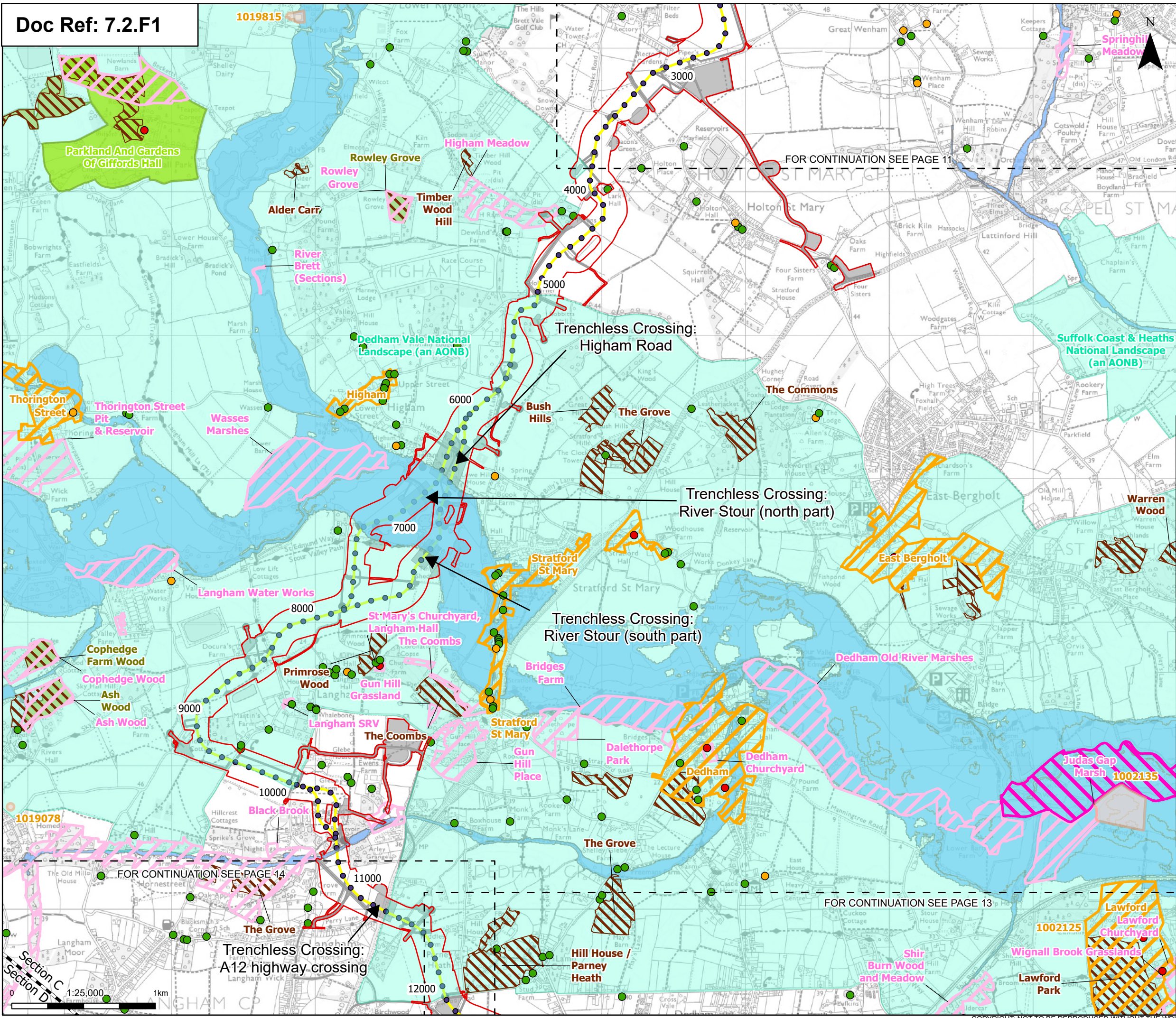

- Order limits
 - Sheet index cutline
 - Project sections
 - Proposed project design details
 - Proposed underground cable alignment
 - Proposed underground cable chainage
 - Environmental mitigation
 - Other temporary and permanent construction and operational works
 - Discipline specific constraints
 - Listed Buildings
 - Grade I
 - Grade II
 - Grade II*
 - Sites of Special Scientific Interest
 - Countryside and Rights of Way Open Access Land
 - Registered Parks and Gardens
 - Conservation Areas
 - Scheduled Monument (with accompanying list entry number)
 - County / Local Wildlife Sites
 - National Landscape (an Area of Outstanding Natural Beauty)
 - Ancient Woodland Sites (Ancient Woodland Inventory as per DCO Submission)
 - Updated Ancient Woodland Sites (Ancient Woodland Inventory as per October 2025)
 - Flood Zone 3
- Note: The proposed overhead line alignment and proposed underground cable alignment together comprise the alignment. For further details regarding the design, please refer to Figures 4.1 (document reference 6.4.F1) and 4.2 (document reference 6.4.F2).

Notes: © Crown copyright and database rights 2025 Ordnance Survey 0100031673, Contains public sector information licensed under the Open Government Licence v3.0, © National Grid UK

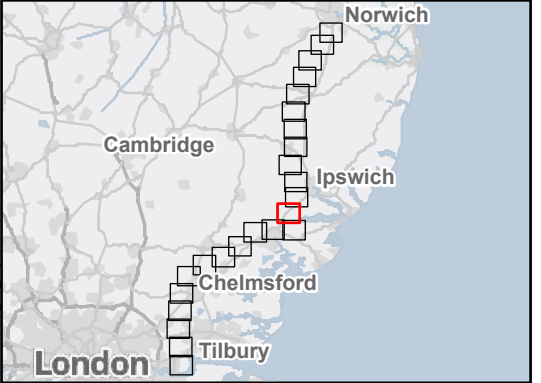

Rev	Date	Description	Drawn	Check	Approv
B	Mar 2026	FOR DCO APPLICATION	KF	AF	KB
A	Aug 2025	FOR DCO APPLICATION	NB	AF	KB

PROJECT: Norwich to Tilbury

Planning Inspectorate App Number: EN020027
Regulation 5(2)(a)

Title:
Figure 1 - Environmental Constraints Plan
Page 12 of 24

Designed	C. Hanks	Date	March 2026
Drawn	K. Fischer	Date	March 2026
Checked	A. Fell	Date	March 2026
Approved	K. Burrows	Date	March 2026
Scale:	1:25,000	Datum:	AOD
Original Size:	A3	Grid:	OS
Suitability Code:	A2	Project Number:	10059280

Suitability Description: Accepted as Concept Stage

Drawing Number: 10059280-ARC-EGN-ZZ-DR-ZZ-00299
Revision: B

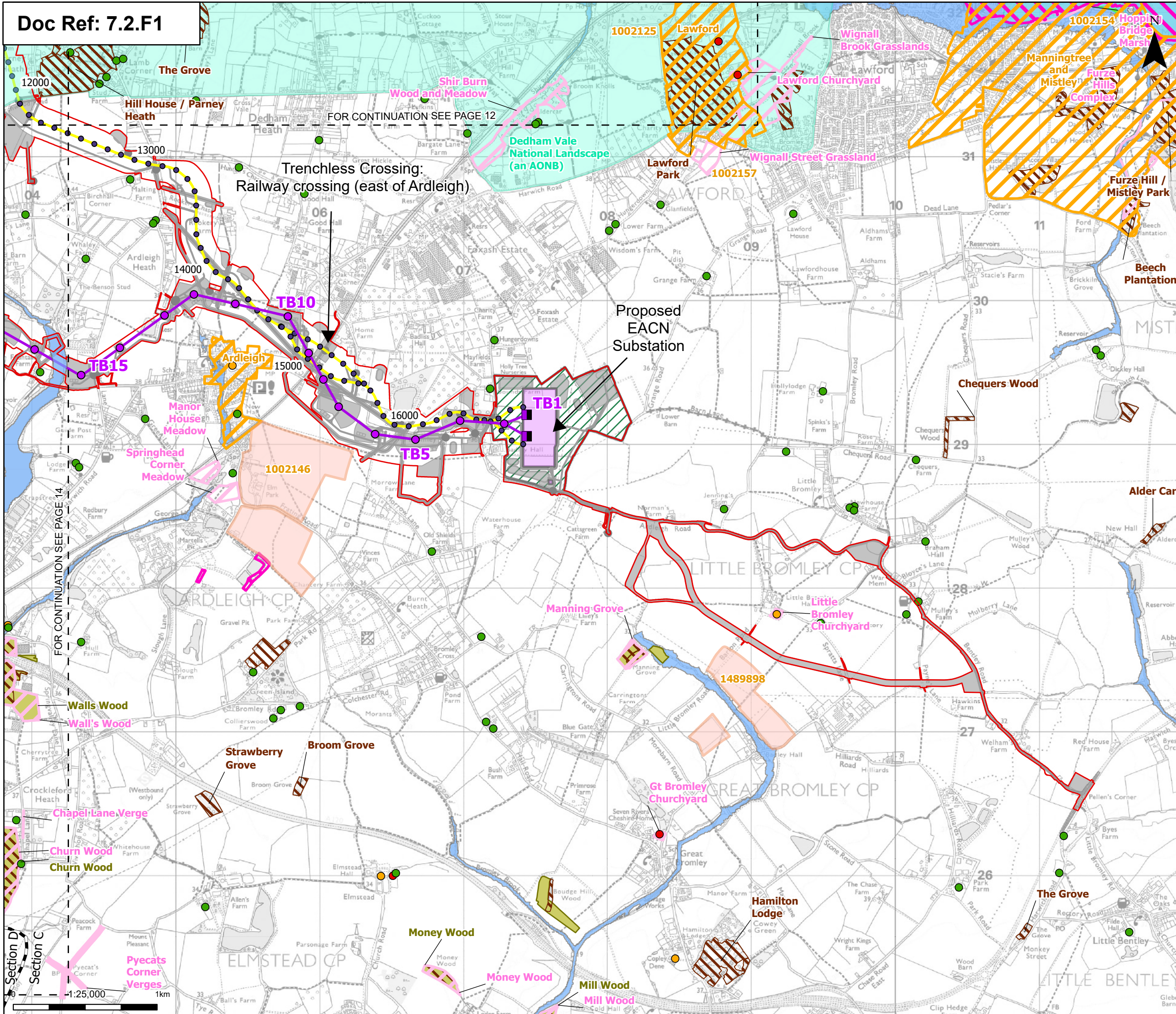

- Proposed project design details**
- Order limits
 - Sheet index cutline
 - Project sections
 - Proposed overhead line alignment
 - Proposed full line tension gantry
 - Proposed standard lattice pylon location
 - Proposed underground cable alignment
 - Proposed underground cable chaineage
 - Proposed DNO Substation
 - Proposed East Anglia Connection Node Substation(EACN)
 - Environmental area
 - Other temporary and permanent construction and operational works
- Discipline specific constraints**
- Listed Buildings
- Grade I
 - Grade II
 - Grade II*
 - Sites of Special Scientific Interest
- Other constraints**
- Countryside and Rights of Way Open Access Land
 - Conservation Areas
 - Scheduled Monument (with accompanying list entry number)
 - County / Local Wildlife Sites
 - National Landscape (an Area of Outstanding Natural Beauty)
 - Ancient Woodland Sites (Ancient Woodland Inventory as per DCO Submission)
 - Updated Ancient Woodland Sites (Ancient Woodland Inventory as per October 2025)
 - Flood Zone 3
- Note:** The proposed overhead line alignment and proposed underground cable alignment together comprise the alignment. For further details regarding the design, please refer to Figures 4.1 (document reference 6.4.F1) and 4.2 (document reference 6.4.F2).

Notes: © Crown copyright and database rights 2025 Ordnance Survey 0100031673, Contains public sector information licensed under the Open Government Licence v3.0, © National Grid UK

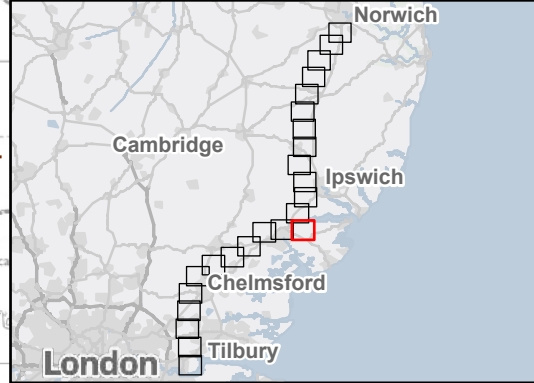

Rev	Date	Description	Drawn	Check	Approv
B	Mar 2026	FOR DCO APPLICATION	KF	AF	KB
A	Aug 2025	FOR DCO APPLICATION	NB	AF	KB

PROJECT:
nationalgrid Norwich to Tilbury

Planning Inspectorate App Number: EN020027
 Regulation 5(2)(a)

Title:
Figure 1 - Environmental Constraints Plan
 Page 13 of 24

Designed	C. Hanks	Date	March 2026
Drawn	K. Fischer	Date	March 2026
Checked	A. Fell	Date	March 2026
Approved	K. Burrows	Date	March 2026
Scale:	1:25,000	Datum:	AOD
Original Size:	A3	Grid:	OS
Suitability Code:	A2	Project Number:	10059280

Suitability Description:
 Accepted as Concept Stage

Drawing Number:
 10059280-ARC-EGN-ZZ-DR-ZZ-00299

Revision:
B

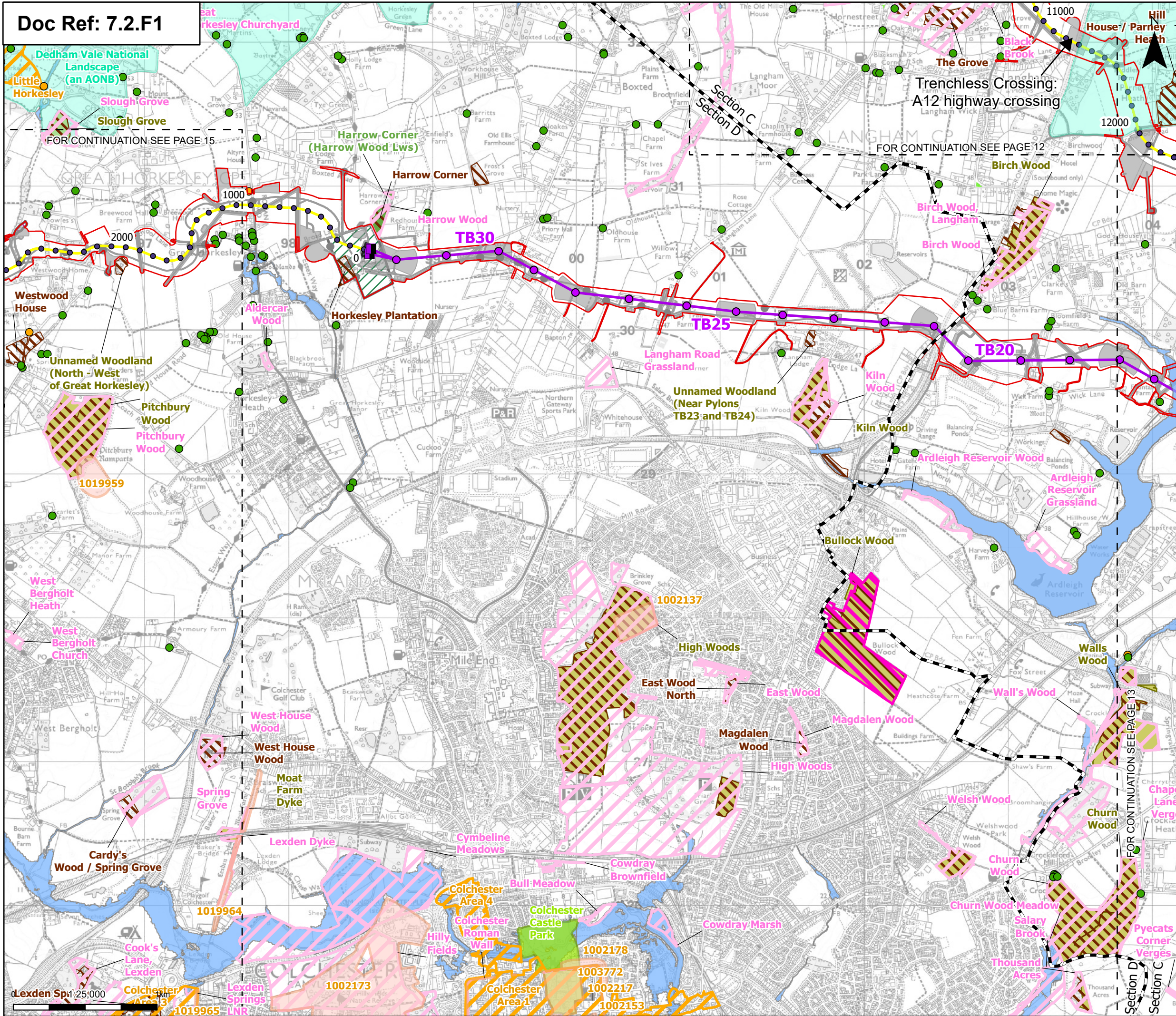

- Proposed project design details**
- Order limits
 - Sheet index cutline
 - Project sections
 - Proposed overhead line alignment
 - Proposed full line tension gantry
 - Proposed standard lattice pylon location
 - Proposed underground cable alignment
 - Proposed underground cable chainage
 - Proposed underground cable chainage
 - Proposed cable sealing end compound (CSEC)
 - Environmental area
 - Environmental mitigation
 - Other temporary and permanent construction and operational works
- Discipline specific constraints**
- Listed Buildings
- Grade II
 - Grade II*
 - Sites of Special Scientific Interest
 - Countryside and Rights of Way Open Access Land
- Registered Parks and Gardens
- Conservation Areas
 - Scheduled Monument (with accompanying list entry number)
 - County / Local Wildlife Sites
 - National Landscape (an Area of Outstanding Natural Beauty)
 - Ancient Woodland Sites (Ancient Woodland Inventory as per DCO Submission)
 - Ancient Woodland Sites that are not shown on the Ancient Woodland Inventory (as per DCO Submission)
 - Updated Ancient Woodland Sites (Ancient Woodland Inventory as per October 2025)
 - Flood Zone 3
- Note: The proposed overhead line alignment and proposed underground cable alignment together comprise the alignment. For further details regarding the design, please refer to Figures 4.1 (document reference 6.4.F1) and 4.2 (document reference 6.4.F2).

Notes: © Crown copyright and database rights 2025 Ordnance Survey 0100031673, Contains public sector information licensed under the Open Government Licence v3.0, © National Grid UK

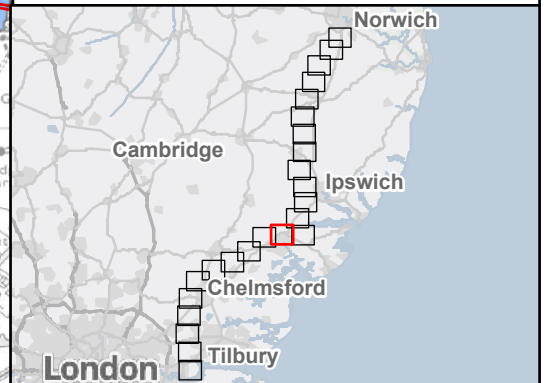

Rev	Date	Description	Drawn	Check	Approv
B	Mar 2026	FOR DCO APPLICATION	KF	AF	KB
A	Aug 2025	FOR DCO APPLICATION	NB	AF	KB

PROJECT: **nationalgrid** Norwich to Tilbury

Planning Inspectorate App Number: EN020027
Regulation 5(2)(a)

Title: **Figure 1 - Environmental Constraints Plan**
Page 14 of 24

Designed	C. Hanks	Date	March 2026
Drawn	K. Fischer	Date	March 2026
Checked	A. Fell	Date	March 2026
Approved	K. Burrows	Date	March 2026
Scale:	1:25,000	Datum:	AOD
Original Size:	A3	Grid:	OS
Suitability Code:	A2	Project Number:	10059280

Suitability Description: **Accepted as Concept Stage**

Drawing Number: 10059280-ARC-EGN-ZZ-DR-ZZ-00299
Revision: **B**

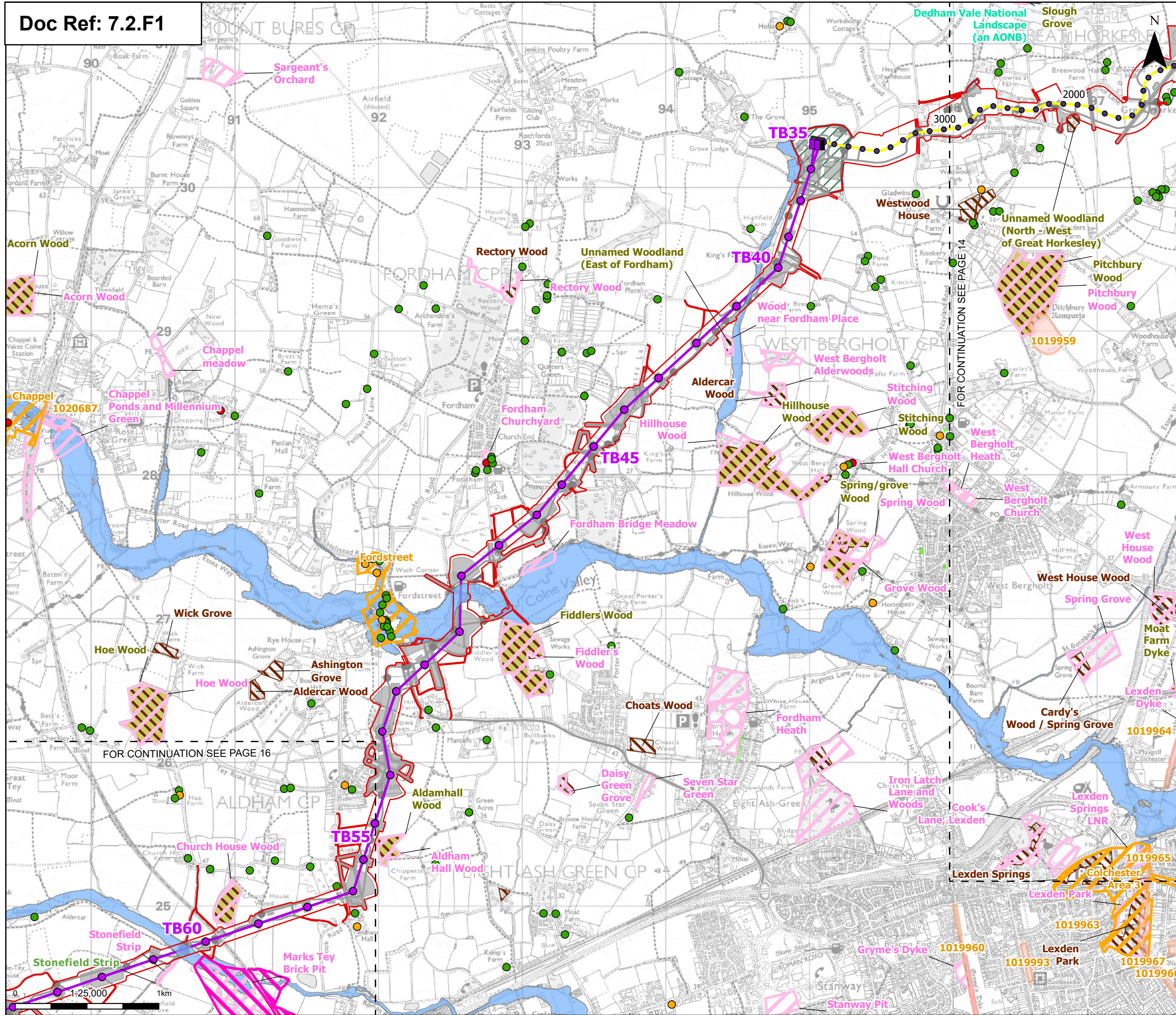

Order limits

- Sheet index cutline

Proposed project design details

- Proposed overhead line alignment
- Proposed full line tension gantry
- Proposed standard lattice pylon location
- Proposed underground cable alignment
- Proposed underground cable chainage
- Proposed cable sealing end compound (CSEC)
- Environmental area
- Environmental mitigation
- Other temporary and permanent construction and operational works

Discipline specific constraints

Listed Buildings

- Grade I
- Grade II
- Grade II*

Sites of Special Scientific Interest

- Countryside and Rights of Way Open Access Land

Conservation Areas

- Scheduled Monument (with accompanying list entry number)
- County / Local Wildlife Sites
- National Landscape (an Area of Outstanding Natural Beauty)
- Ancient Woodland Sites (Ancient Woodland Inventory as per DCO Submission)
- Ancient Woodland Sites that are not shown on the Ancient Woodland Inventory (as per DCO Submission)
- Updated Ancient Woodland Sites (Ancient Woodland Inventory as per October 2025)
- Flood Zone 3

Note: The proposed overhead line alignment and proposed underground cable alignment together comprise the alignment. For further details regarding the design, please refer to Figures 4.1 (document reference 6.4.F1) and 4.2 (document reference 6.4.F2).

Notes: © Crown copyright and database rights 2025 Ordnance Survey 0100031673, Contains public sector information licensed under the Open Government Licence v3.0, © National Grid UK

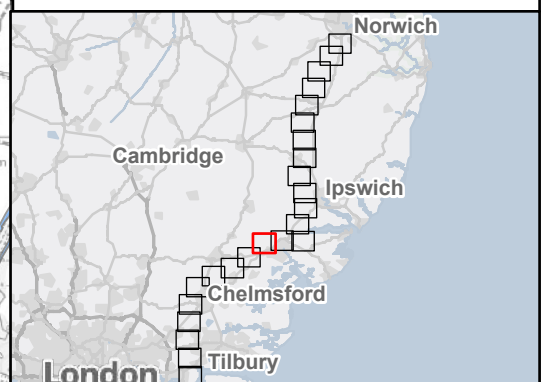

Rev	Date	Description	Drawn	Check	Approv
B	Mar 2026	FOR DCO APPLICATION	KF	AF	KB
A	Aug 2025	FOR DCO APPLICATION	NB	AF	KB

PROJECT:
nationalgrid Norwich to Tilbury

Planning Inspectorate App Number: EN020027
 Regulation 5(2)(a)

Title:
 Figure 1 - Environmental Constraints Plan
 Page 15 of 24

Designed	C. Hanks	Date	March 2026
Drawn	K. Fischer	Date	March 2026
Checked	A. Fell	Date	March 2026
Approved	K. Burrows	Date	March 2026
Scale:	1:25,000	Datum:	AOD
Original Size:	A3	Grid:	OS
Suitability Code:	A2	Project Number:	10059280

Suitability Description:
 Accepted as Concept Stage

Drawing Number:
 10059280-ARC-EGN-ZZ-DR-ZZ-00299

Revision:
 B

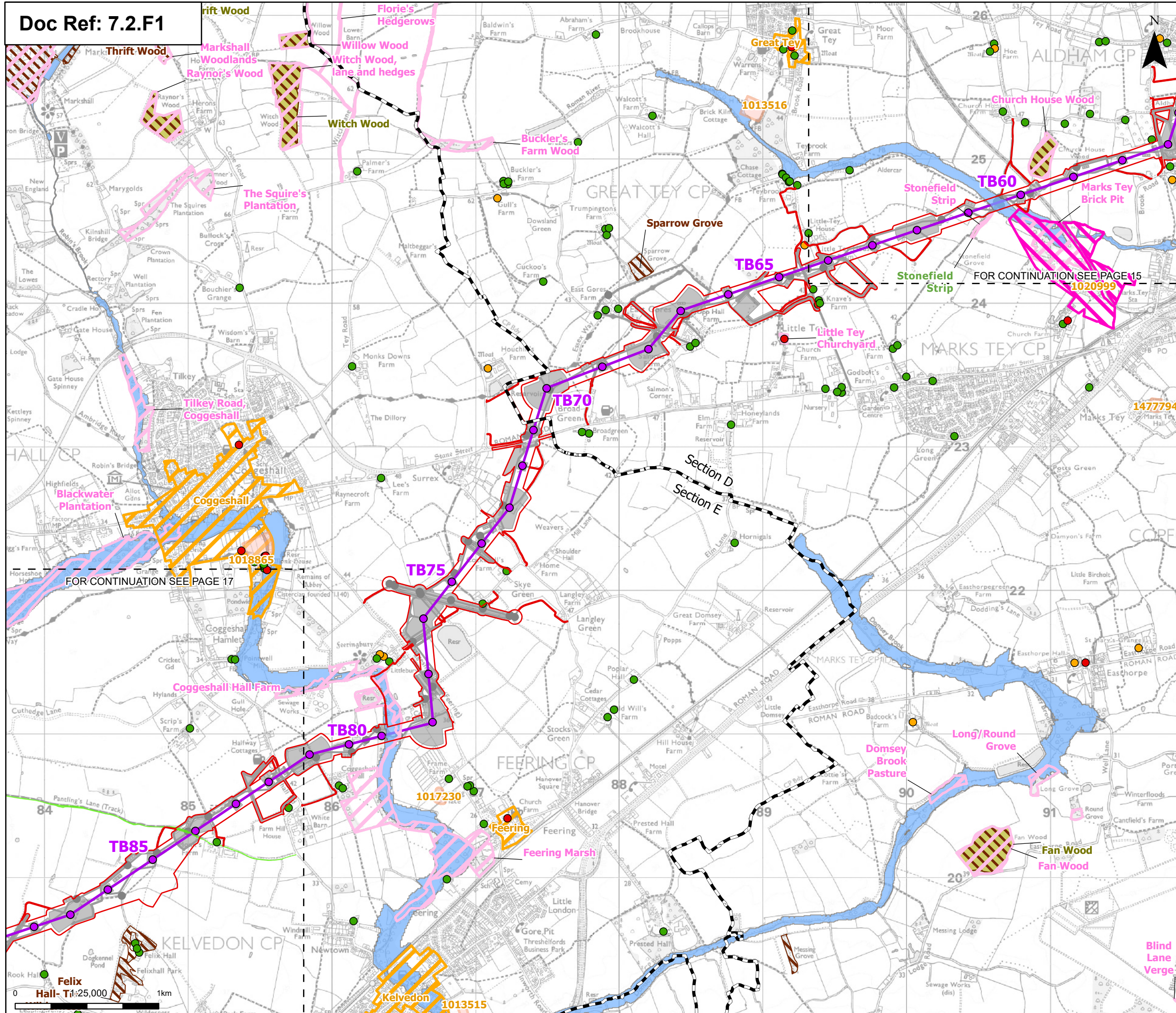

- Order limits
- Sheet index cutline
- Project sections
- Proposed project design details
 - Proposed overhead line alignment
 - Proposed standard lattice pylon location
 - Environmental mitigation
 - Other temporary and permanent construction and operational works
- Discipline specific constraints
 - Listed Buildings
 - Grade I
 - Grade II
 - Grade II*
 - Sites of Special Scientific Interest
 - Countryside and Rights of Way Open Access Land
 - Conservation Areas
- Scheduled Monument (with accompanying list entry number)
- County / Local Wildlife Sites
- Ancient Woodland Sites (Ancient Woodland Inventory as per DCO Submission)
- Ancient Woodland Sites that are not shown on the Ancient Woodland Inventory (as per DCO Submission)
- Updated Ancient Woodland Sites (Ancient Woodland Inventory as per October 2025)
- Flood Zone 3

Note: The proposed overhead line alignment and proposed underground cable alignment together comprise the alignment. For further details regarding the design, please refer to Figures 4.1 (document reference 6.4.F1) and 4.2 (document reference 6.4.F2).

Notes: © Crown copyright and database rights 2025 Ordnance Survey 0100031673, Contains public sector information licensed under the Open Government Licence v3.0, © National Grid UK

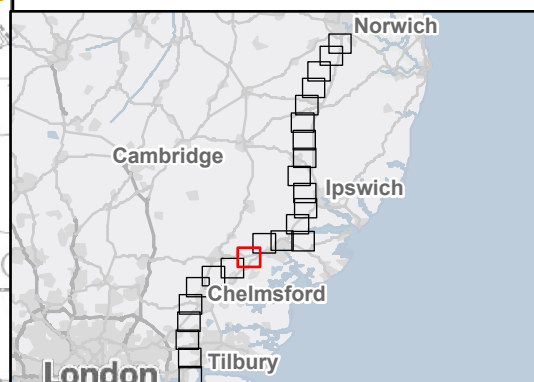

Rev	Date	Description	Drawn	Check	Approv
B	Mar 2026	FOR DCO APPLICATION	KF	AF	KB
A	Aug 2025	FOR DCO APPLICATION	NB	AF	KB

PROJECT:
nationalgrid Norwich to Tilbury

Planning Inspectorate App Number: EN020027
Regulation 5(2)(a)

Title:
Figure 1 - Environmental Constraints Plan
Page 16 of 24

Designed	C. Hanks	Date	March 2026
Drawn	K. Fischer	Date	March 2026
Checked	A. Fell	Date	March 2026
Approved	K. Burrows	Date	March 2026
Scale:	1:25,000	Datum:	AOD
Original Size:	A3	Grid:	OS
Suitability Code:	A2	Project Number:	10059280

Suitability Description:
Accepted as Concept Stage

Drawing Number:
10059280-ARC-EGN-ZZ-DR-ZZ-00299

Revision:
B

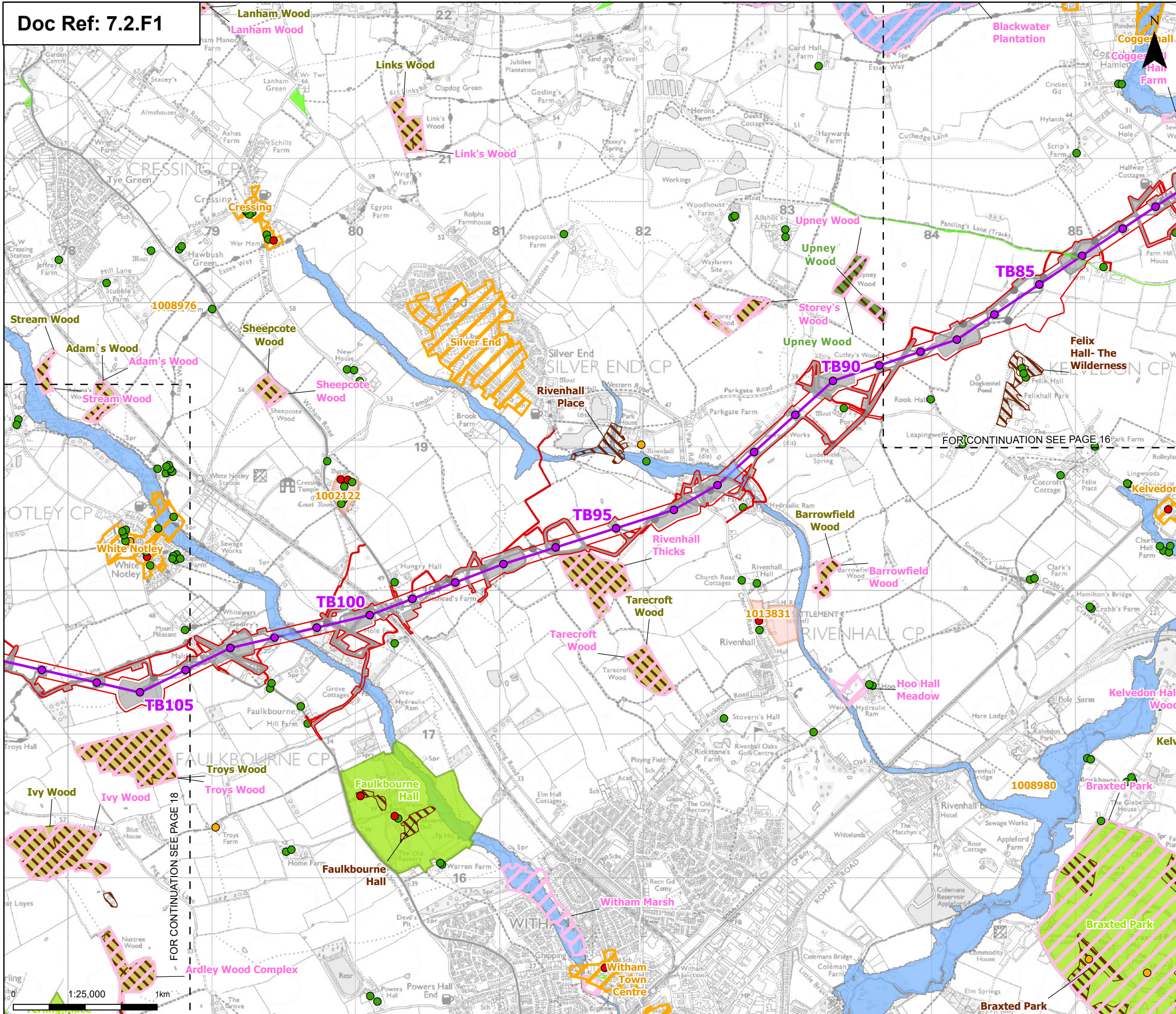

Order limits

- Sheet index cutline

Proposed project design details

- Proposed overhead line alignment
- Proposed standard lattice pylon location
- Other temporary and permanent construction and operational works

Discipline specific constraints

Listed Buildings

- Grade I
- Grade II
- Grade II*

Countryside and Rights of Way Open Access Land

Registered Parks and Gardens

Conservation Areas

Scheduled Monument (with accompanying list entry number)

County / Local Wildlife Sites

- Ancient Woodland Sites (Ancient Woodland Inventory as per DCO Submission)
- Ancient Woodland Sites that are not shown on the Ancient Woodland Inventory (as per DCO Submission)
- Updated Ancient Woodland Sites (Ancient Woodland Inventory as per October 2025)
- Flood Zone 3

Note: The proposed overhead line alignment and proposed underground cable alignment together comprise the alignment. For further details regarding the design, please refer to Figures 4.1 (document reference 6.4.F1) and 4.2 (document reference 6.4.F2).

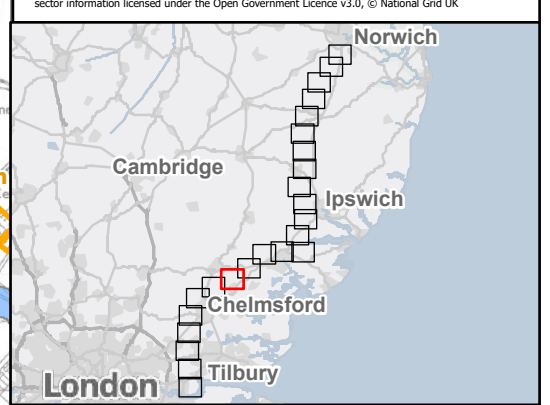

Rev	Date	Description	Drawn	Check	Approv
B	Mar 2026	FOR DCO APPLICATION	KF	AF	KB
A	Aug 2025	FOR DCO APPLICATION	NB	AF	KB

PROJECT: Norwich to Tilbury

nationalgrid

Planning Inspectorate App Number: EN020027
Regulation 5(2)(a)

Title: Figure 1 - Environmental Constraints Plan
Page 17 of 24

Designed	C. Hanks	Date	March 2026
Drawn	K. Fischer	Date	March 2026
Checked	A. Fell	Date	March 2026
Approved	K. Burrows	Date	March 2026
Scale:	1:25,000	Datum:	AOD
Original Size:	A3	Grid:	OS
Suitability Code:	A2	Project Number:	10059280

Suitability Description: Accepted as Concept Stage

Drawing Number: 10059280-ARC-EGN-ZZ-DR-ZZ-00299

Revision: B

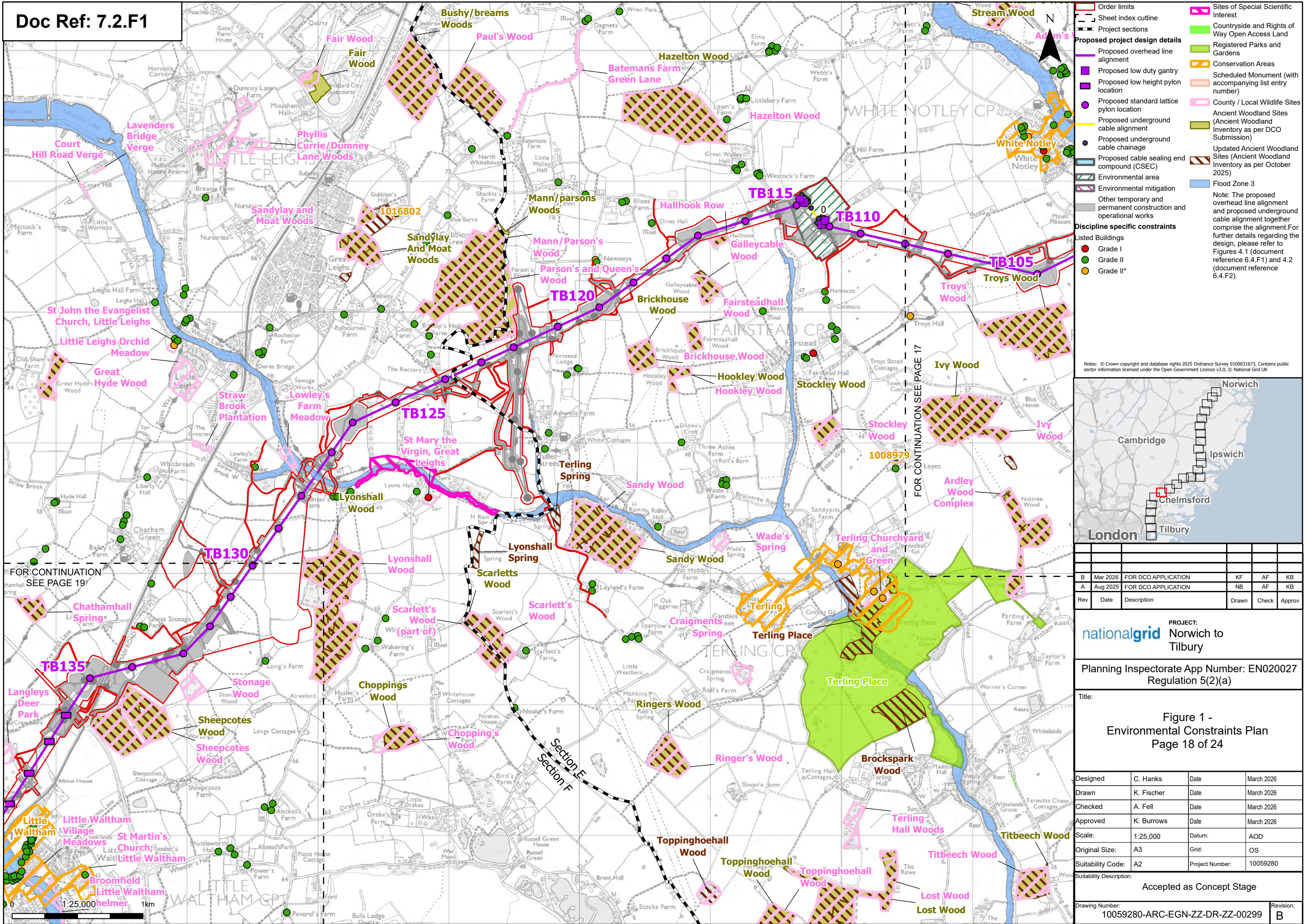

- Order limits
 - Sheet index cutline
 - Project sections
 - Proposed overhead line alignment
 - Proposed low duty gantry
 - Proposed low height pylon location
 - Proposed standard lattice pylon location
 - Proposed underground cable alignment
 - Proposed underground cable chainage
 - Proposed cable sealing end compound (CSEC)
 - Environmental area
 - Environmental mitigation
 - Other temporary and permanent construction and operational works
 - Discipline specific constraints
 - Listed Buildings
 - Grade I
 - Grade II
 - Grade II*
 - Sites of Special Scientific Interest
 - Countryside and Rights of Way Open Access Land
 - Registered Parks and Gardens
 - Conservation Areas
 - Scheduled Monument (with accompanying list entry number)
 - County / Local Wildlife Sites
 - Ancient Woodland Sites (Ancient Woodland Inventory as per DCO Submission)
 - Updated Ancient Woodland Sites (Ancient Woodland Inventory as per October 2025)
 - Flood Zone 3
- Note: The proposed overhead line alignment and proposed underground cable alignment together comprise the alignment. For further details regarding the design, please refer to Figures 4.1 (document reference 6.4.F1) and 4.2 (document reference 6.4.F2).

Notes: © Crown copyright and database rights 2025 Ordnance Survey 0100031673, Contains public sector information licensed under the Open Government Licence v3.0, © National Grid UK



FOR CONTINUATION SEE PAGE 19

FOR CONTINUATION SEE PAGE 17

B	Mar 2026	FOR DCO APPLICATION	KF	AF	KB
A	Aug 2025	FOR DCO APPLICATION	NB	AF	KB
Rev	Date	Description	Drawn	Check	Approv

PROJECT: Norwich to Tilbury
 Planning Inspectorate App Number: EN020027
 Regulation 5(2)(a)

Title:
 Figure 1 - Environmental Constraints Plan
 Page 18 of 24

Designed	C. Hanks	Date	March 2026
Drawn	K. Fischer	Date	March 2026
Checked	A. Fell	Date	March 2026
Approved	K. Burrows	Date	March 2026
Scale:	1:25,000	Datum:	AOD
Original Size:	A3	Grid:	OS
Suitability Code:	A2	Project Number:	10059280

Suitability Description: Accepted as Concept Stage
 Drawing Number: 10059280-ARC-EGN-ZZ-DR-ZZ-00299
 Revision: B

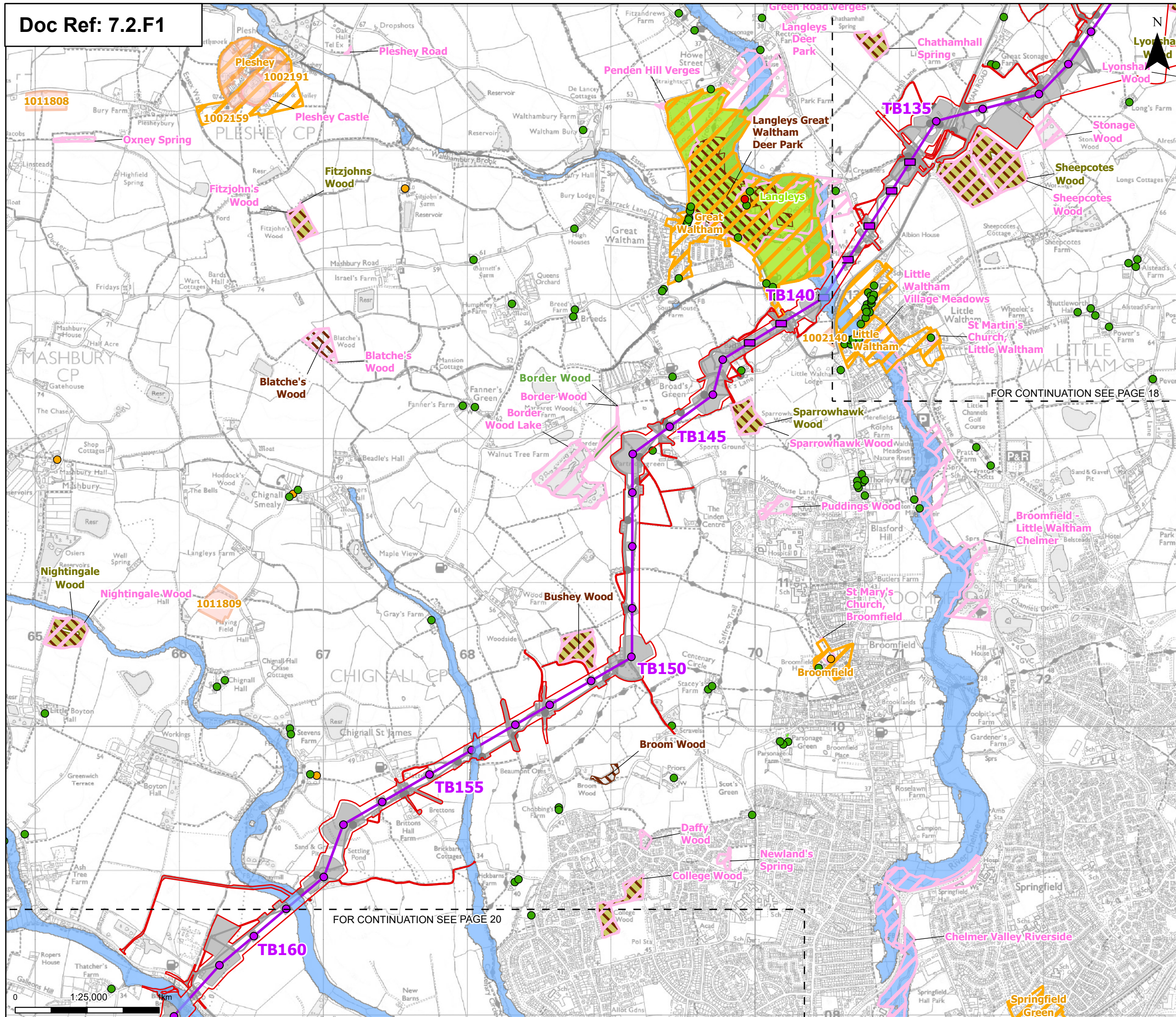

Order limits
 Sheet index cutline

Proposed project design details
 Proposed overhead line alignment
 Proposed low height pylon location
 Proposed standard lattice pylon location
 Environmental mitigation
 Other temporary and permanent construction and operational works

Discipline specific constraints
 Listed Buildings
 Grade I
 Grade II
 Grade II*
 Countryside and Rights of Way Open Access Land
 Registered Parks and Gardens
 Conservation Areas

Scheduled Monument (with accompanying list entry number)
 County / Local Wildlife Sites
 Ancient Woodland Sites (Ancient Woodland Inventory as per DCO Submission)
 Ancient Woodland Sites that are not shown on the Ancient Woodland Inventory (as per DCO Submission)
 Updated Ancient Woodland Sites (Ancient Woodland Inventory as per October 2025)
 Flood Zone 3

Note: The proposed overhead line alignment and proposed underground cable alignment together comprise the alignment. For further details regarding the design, please refer to Figures 4.1 (document reference 6.4.F1) and 4.2 (document reference 6.4.F2).

Notes: © Crown copyright and database rights 2025 Ordnance Survey 0100031673, Contains public sector information licensed under the Open Government Licence v3.0, © National Grid UK

FOR CONTINUATION SEE PAGE 18

FOR CONTINUATION SEE PAGE 20

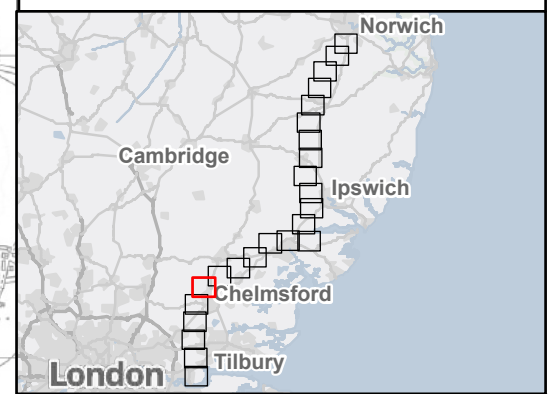

Rev	Date	Description	Drawn	Check	Approv
B	Mar 2026	FOR DCO APPLICATION	KF	AF	KB
A	Aug 2025	FOR DCO APPLICATION	NB	AF	KB

PROJECT:
nationalgrid Norwich to Tilbury

Planning Inspectorate App Number: EN020027
 Regulation 5(2)(a)

Title:
Figure 1 - Environmental Constraints Plan
 Page 19 of 24

Designed	C. Hanks	Date	March 2026
Drawn	K. Fischer	Date	March 2026
Checked	A. Fell	Date	March 2026
Approved	K. Burrows	Date	March 2026
Scale:	1:25,000	Datum:	AOD
Original Size:	A3	Grid:	OS
Suitability Code:	A2	Project Number:	10059280

Suitability Description:
 Accepted as Concept Stage

Drawing Number:
 10059280-ARC-EGN-ZZ-DR-ZZ-00299

Revision:
B

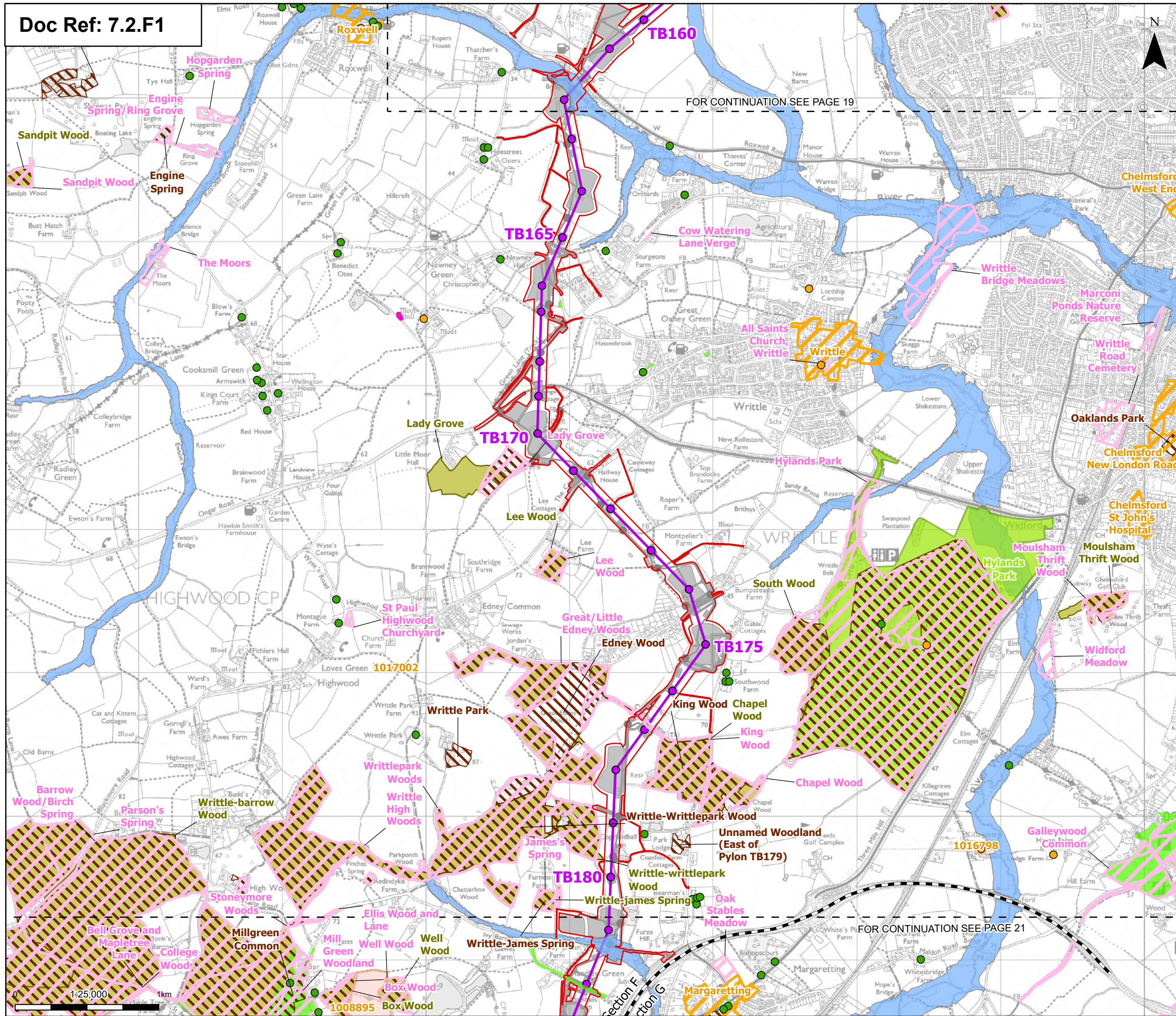

FOR CONTINUATION SEE PAGE 19

FOR CONTINUATION SEE PAGE 21

Order limits

- Order limits
- Sheet index cutline
- Project sections

Proposed project design details

- Proposed overhead line alignment
- Proposed standard lattice pylon location
- Environmental mitigation
- Other temporary and permanent construction and operational works

Discipline specific constraints

Listed Buildings

- Grade II
- Grade II*
- Sites of Special Scientific Interest
- Countryside and Rights of Way Open Access Land
- Registered Parks and Gardens

Conservation Areas

- Scheduled Monument (with accompanying list entry number)
- County / Local Wildlife Sites
- Ancient Woodland Sites (Ancient Woodland Inventory as per DCO Submission)
- Updated Ancient Woodland Sites (Ancient Woodland Inventory as per October 2025)

Flood Zone 3

Note: The proposed overhead line alignment and proposed underground cable alignment together comprise the alignment. For further details regarding the design, please refer to Figures 4.1 (document reference 6.4.F1) and 4.2 (document reference 6.4.F2).

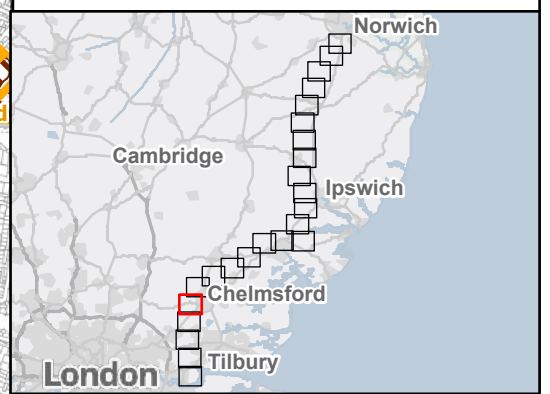

Rev	Date	Description	Drawn	Check	Approv
B	Mar 2026	FOR DCO APPLICATION	KF	AF	KB
A	Aug 2025	FOR DCO APPLICATION	NB	AF	KB

PROJECT:
nationalgrid Norwich to Tilbury

Planning Inspectorate App Number: EN020027
 Regulation 5(2)(a)

Title:
Figure 1 - Environmental Constraints Plan
 Page 20 of 24

Designed	C. Hanks	Date	March 2026
Drawn	K. Fischer	Date	March 2026
Checked	A. Fell	Date	March 2026
Approved	K. Burrows	Date	March 2026
Scale:	1:25,000	Datum:	AOD
Original Size:	A3	Grid:	OS
Suitability Code:	A2	Project Number:	10059280

Suitability Description:
 Accepted as Concept Stage

Drawing Number:
 10059280-ARC-EGN-ZZ-DR-ZZ-00299

Revision:
B

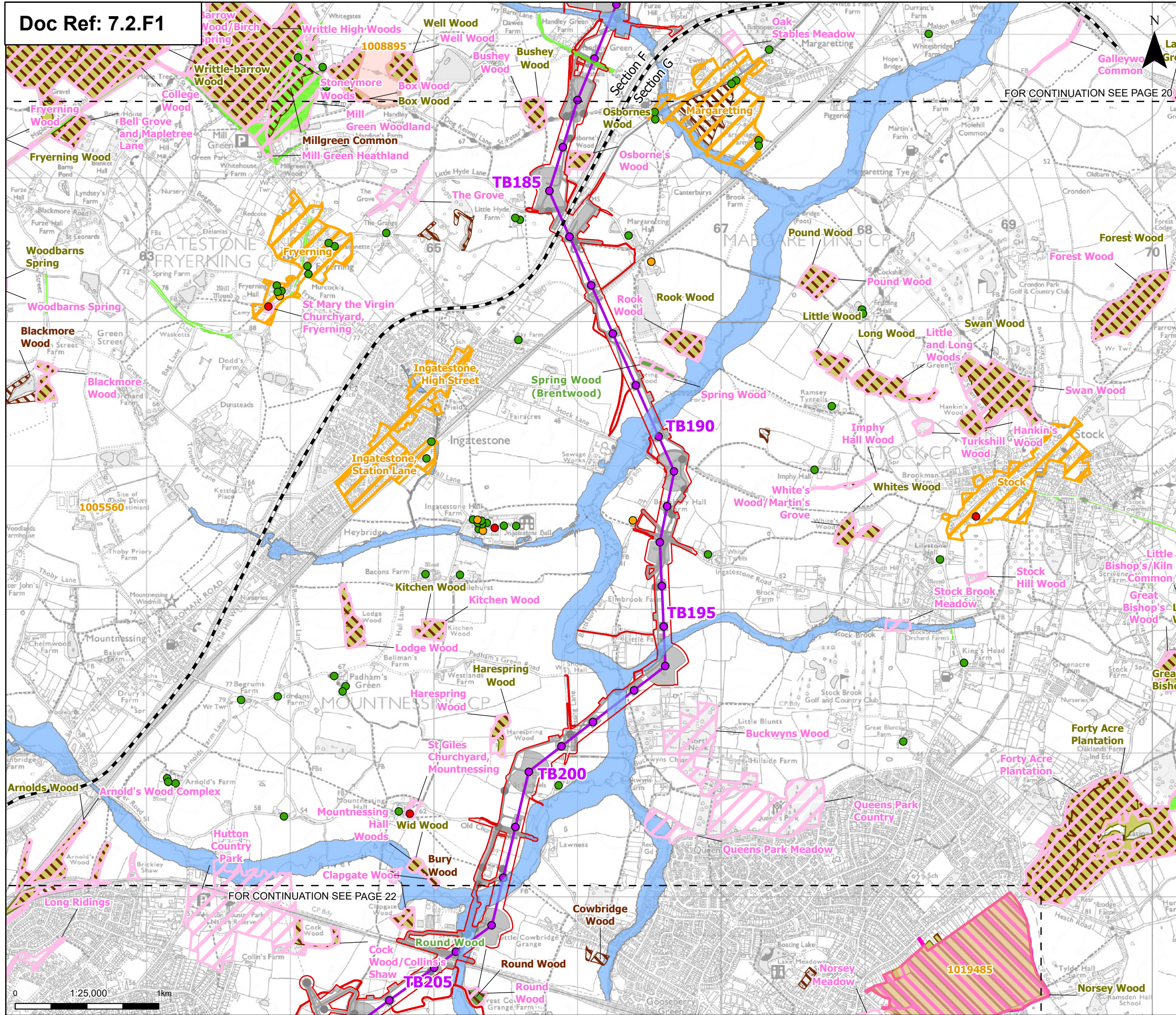

Proposed project design details

- Order limits
- Sheet index cutline
- Project sections
- Proposed overhead line alignment
- Proposed standard lattice pylon location
- Environmental mitigation
- Other temporary and permanent construction and operational works

Discipline specific constraints

- Listed Buildings
 - Grade I
 - Grade II
 - Grade II*
- Sites of Special Scientific Interest
- Countryside and Rights of Way Open Access Land
- Conservation Areas
- Scheduled Monument (with accompanying list entry number)
- County / Local Wildlife Sites
- Ancient Woodland Sites (Ancient Woodland Inventory as per DCO Submission)
- Ancient Woodland Sites that are not shown on the Ancient Woodland Inventory (as per DCO Submission)
- Updated Ancient Woodland Sites (Ancient Woodland Inventory as per October 2025)
- Flood Zone 3

Note: The proposed overhead line alignment and proposed underground cable alignment together comprise the alignment. For further details regarding the design, please refer to Figures 4.1 (document reference 6.4.F1) and 4.2 (document reference 6.4.F2).

Notes: © Crown copyright and database rights 2025 Ordnance Survey 0100031673, Contains public sector information licensed under the Open Government Licence v3.0, © National Grid UK

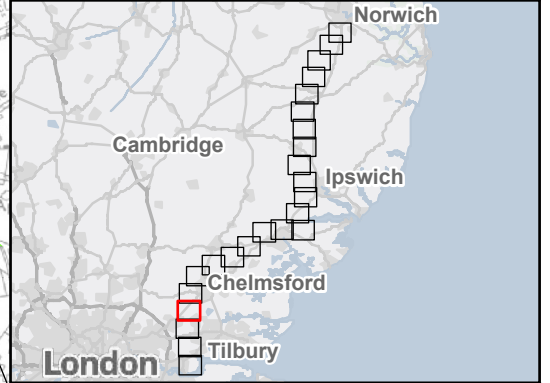

Rev	Date	Description	Drawn	Check	Approv
B	Mar 2026	FOR DCO APPLICATION	KF	AF	KB
A	Aug 2025	FOR DCO APPLICATION	NB	AF	KB

PROJECT: **nationalgrid** Norwich to Tilbury
 Planning Inspectorate App Number: EN020027
 Regulation 5(2)(a)

Title: **Figure 1 - Environmental Constraints Plan**
 Page 21 of 24

Designed	C. Hanks	Date	March 2026
Drawn	K. Fischer	Date	March 2026
Checked	A. Fell	Date	March 2026
Approved	K. Burrows	Date	March 2026
Scale:	1:25,000	Datum:	AOD
Original Size:	A3	Grid:	OS
Suitability Code:	A2	Project Number:	10059280
Suitability Description: Accepted as Concept Stage			
Drawing Number:	10059280-ARC-EGN-ZZ-DR-ZZ-00299	Revision:	B

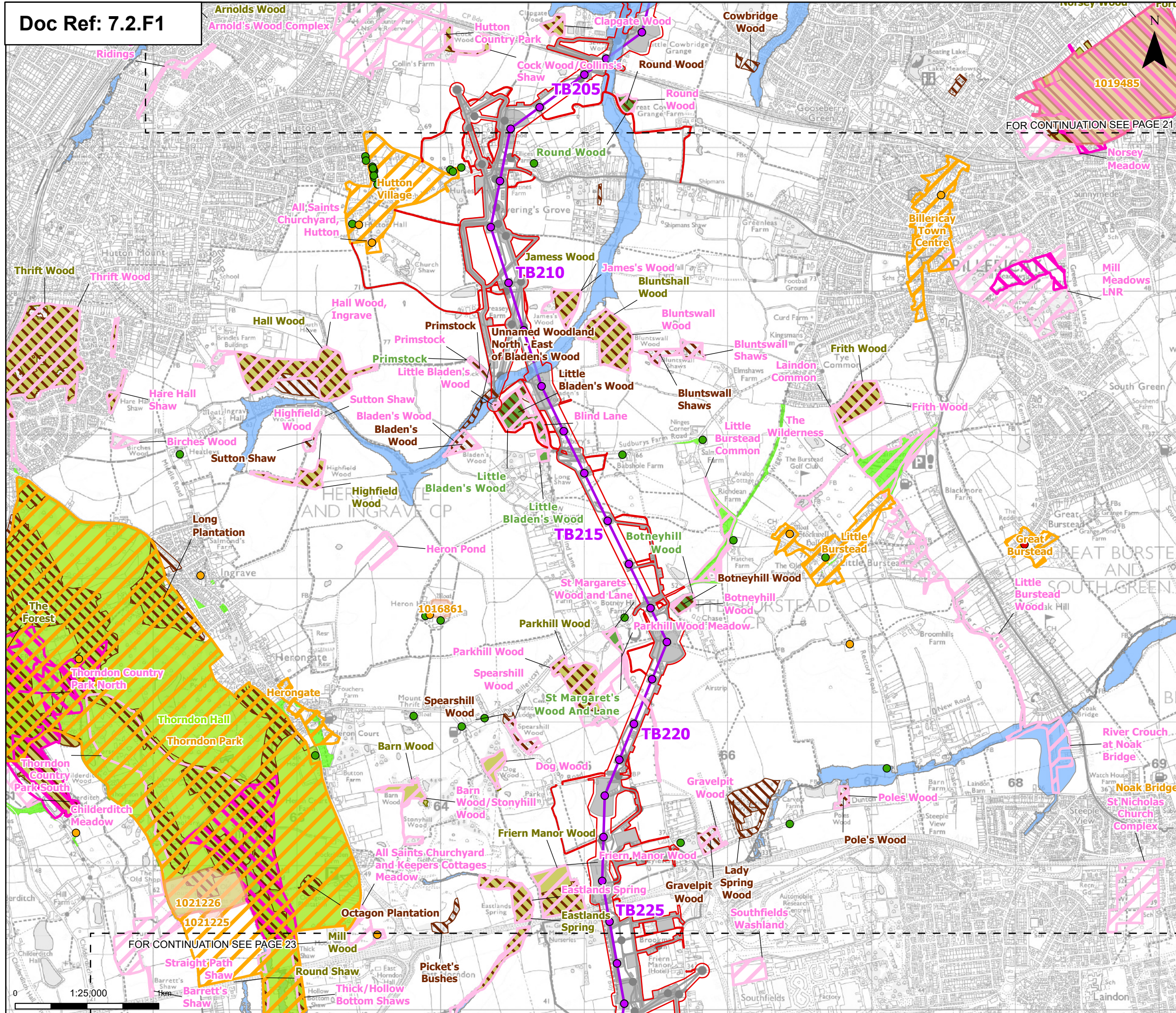

Order limits

- Sheet index cutline

Proposed project design details

- Proposed overhead line alignment
- Proposed standard lattice pylon location
- Other temporary and permanent construction and operational works

Discipline specific constraints

- Listed Buildings
 - Grade I
 - Grade II
 - Grade II*
- Sites of Special Scientific Interest
- Countryside and Rights of Way Open Access Land
- Registered Parks and Gardens
- Conservation Areas
- Scheduled Monument (with accompanying list entry number)

County / Local Wildlife Sites

- Ancient Woodland Sites (Ancient Woodland Inventory as per DCO Submission)
- Ancient Woodland Sites that are not shown on the Ancient Woodland Inventory (as per DCO Submission)
- Updated Ancient Woodland Sites (Ancient Woodland Inventory as per October 2025)
- Flood Zone 3

Note: The proposed overhead line alignment and proposed underground cable alignment together comprise the alignment. For further details regarding the design, please refer to Figures 4.1 (document reference 6.4.F1) and 4.2 (document reference 6.4.F2).

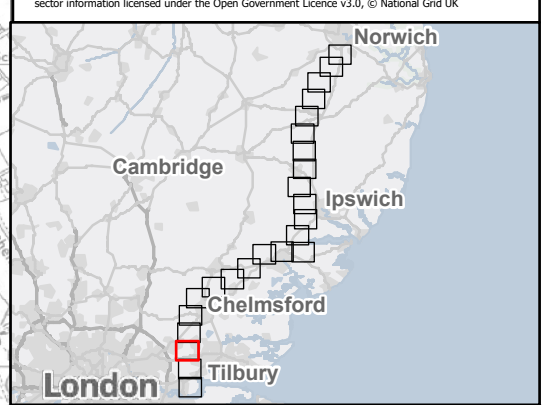

Rev	Date	Description	Drawn	Check	Approv
B	Mar 2026	FOR DCO APPLICATION	KF	AF	KB
A	Aug 2025	FOR DCO APPLICATION	NB	AF	KB

PROJECT:
nationalgrid Norwich to Tilbury

Planning Inspectorate App Number: EN020027
 Regulation 5(2)(a)

Title:
Figure 1 - Environmental Constraints Plan
 Page 22 of 24

Designed	C. Hanks	Date	March 2026
Drawn	K. Fischer	Date	March 2026
Checked	A. Fell	Date	March 2026
Approved	K. Burrows	Date	March 2026
Scale:	1:25,000	Datum:	AOD
Original Size:	A3	Grid:	OS
Suitability Code:	A2	Project Number:	10059280

Suitability Description:
Accepted as Concept Stage

Drawing Number:
 10059280-ARC-EGN-ZZ-DR-ZZ-00299

Revision:
B

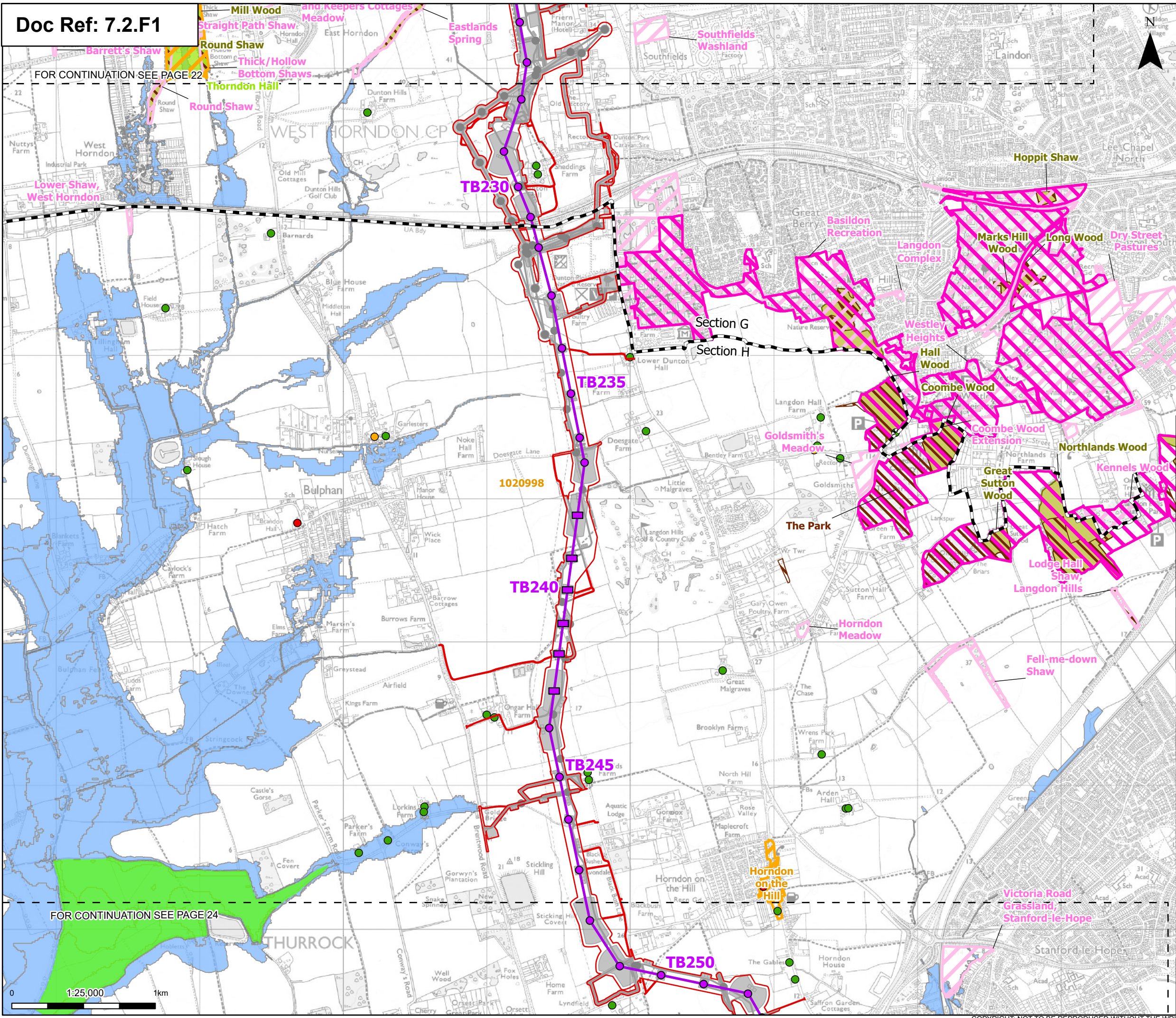

Order limits
 Sheet index cutline
 Project sections

Proposed project design details
 Proposed overhead line alignment
 Proposed low height pylon location
 Proposed standard lattice pylon location
 Environmental mitigation
 Other temporary and permanent construction and operational works

Discipline specific constraints
 Listed Buildings
 Grade I
 Grade II
 Grade II*
 Sites of Special Scientific Interest
 Countryside and Rights of Way Open Access Land

Registered Parks and Gardens
 Conservation Areas
 Scheduled Monument (with accompanying list entry number)
 County / Local Wildlife Sites
 Ancient Woodland Sites (Ancient Woodland Inventory as per DCO Submission)
 Updated Ancient Woodland Sites (Ancient Woodland Inventory as per October 2025)
 Flood Zone 3

Note: The proposed overhead line alignment and proposed underground cable alignment together comprise the alignment. For further details regarding the design, please refer to Figures 4.1 (document reference 6.4.F1) and 4.2 (document reference 6.4.F2).

Notes: © Crown copyright and database rights 2025 Ordnance Survey 0100031673, Contains public sector information licensed under the Open Government Licence v3.0, © National Grid UK

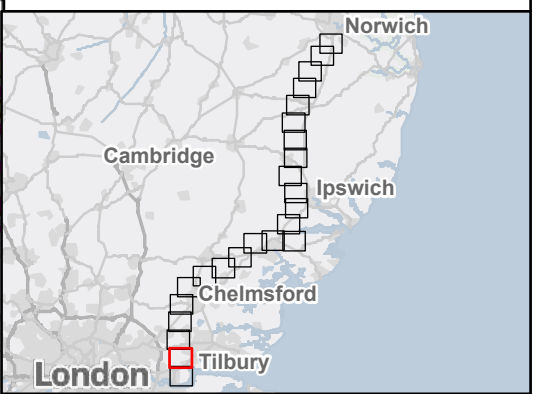

Rev	Date	Description	Drawn	Check	Approv
B	Mar 2026	FOR DCO APPLICATION	KF	AF	KB
A	Aug 2025	FOR DCO APPLICATION	NB	AF	KB

PROJECT:
 nationalgrid Norwich to Tilbury
 Planning Inspectorate App Number: EN020027
 Regulation 5(2)(a)

Title:
 Figure 1 -
 Environmental Constraints Plan
 Page 23 of 24

Designed	C. Hanks	Date	March 2026
Drawn	K. Fischer	Date	March 2026
Checked	A. Fell	Date	March 2026
Approved	K. Burrows	Date	March 2026
Scale:	1:25,000	Datum:	AOD
Original Size:	A3	Grid:	OS
Suitability Code:	A2	Project Number:	10059280

Suitability Description:
 Accepted as Concept Stage

Drawing Number:
 10059280-ARC-EGN-ZZ-DR-ZZ-00299

Revision:
 B

FOR CONTINUATION SEE PAGE 23

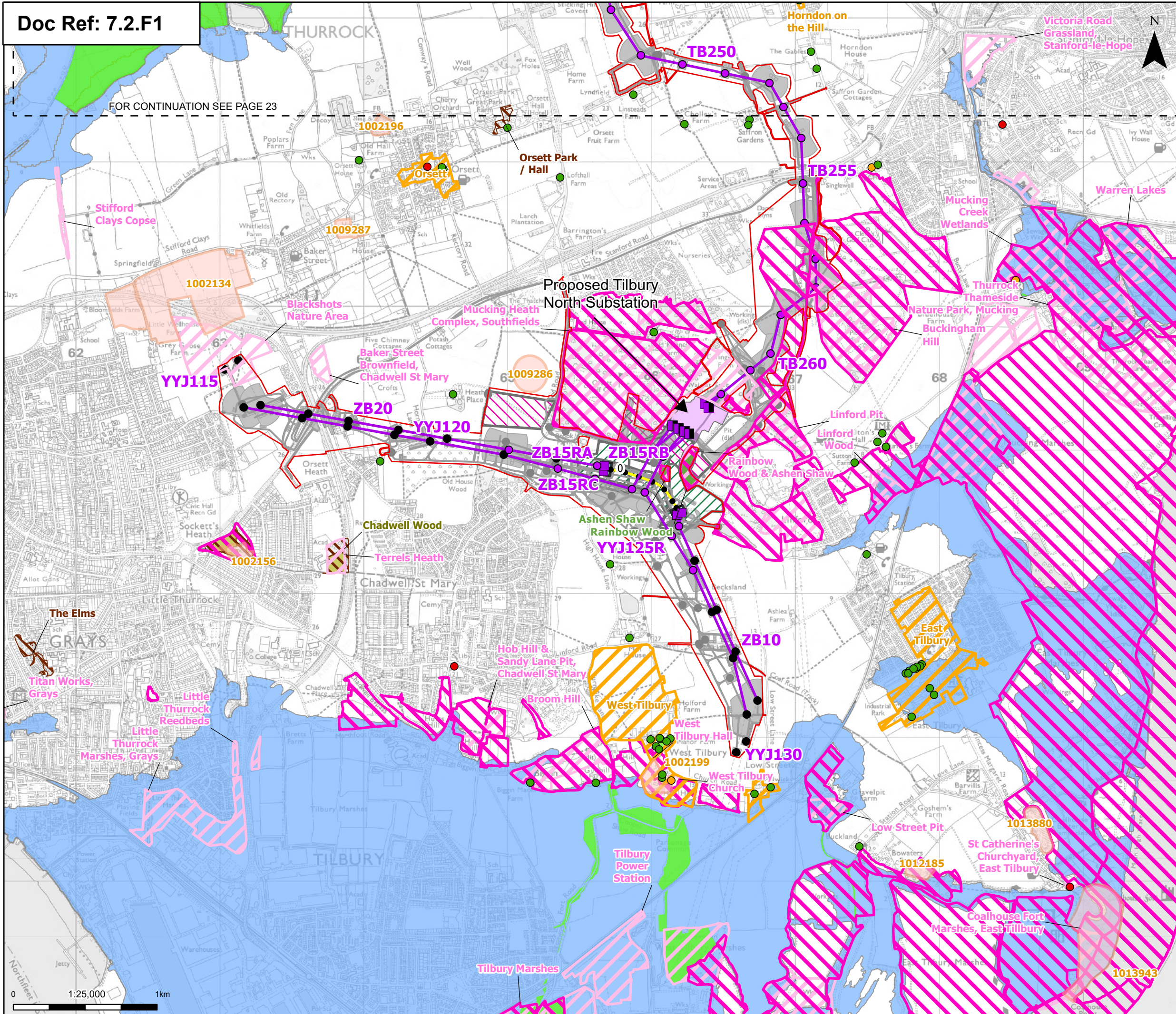

Order limits

- Sheet index cutline

Proposed project design details

- Proposed overhead line alignment
- Proposed full line tension gantry
- Proposed low duty gantry
- Existing pylon (modify)
- Proposed standard lattice pylon location
- Proposed underground cable alignment
- Proposed underground cable chainage
- Proposed Tilbury North Substation
- Proposed cable sealing end compound (CSEC)
- Environmental area
- Environmental mitigation
- Other temporary and permanent construction and operational works

Discipline specific constraints

Listed Buildings

- Grade I
- Grade II
- Grade II*

Sites of Special Scientific Interest

- Countryside and Rights of Way Open Access Land
- Conservation Areas
- Scheduled Monument (with accompanying list entry number)
- County / Local Wildlife Sites
- Ancient Woodland Sites (Ancient Woodland Inventory as per DCO Submission)
- Ancient Woodland Sites that are not shown on the Ancient Woodland Inventory (as per DCO Submission)
- Updated Ancient Woodland Sites (Ancient Woodland Inventory as per October 2025)

Note: The proposed overhead line alignment and proposed underground cable alignment together comprise the alignment. For further details regarding the design, please refer to Figures 4.1 (document reference 6.4.F1) and 4.2 (document reference 6.4.F2).

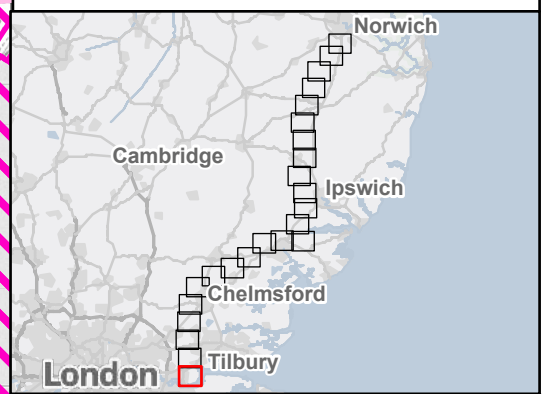

Rev	Date	Description	Drawn	Check	Approv
B	Mar 2026	FOR DCO APPLICATION	KF	AF	KB
A	Aug 2025	FOR DCO APPLICATION	NB	AF	KB

PROJECT:
nationalgrid Norwich to Tilbury

Planning Inspectorate App Number: EN020027
 Regulation 5(2)(a)

Title:
Figure 1 - Environmental Constraints Plan
 Page 24 of 24

Designed	C. Hanks	Date	March 2026
Drawn	K. Fischer	Date	March 2026
Checked	A. Fell	Date	March 2026
Approved	K. Burrows	Date	March 2026
Scale:	1:25,000	Datum:	AOD
Original Size:	A3	Grid:	OS
Suitability Code:	A2	Project Number:	10059280

Suitability Description:
Accepted as Concept Stage

Drawing Number:
 10059280-ARC-EGN-ZZ-DR-ZZ-00299

Revision:
B

National Grid plc
National Grid House,
Warwick Technology Park,
Gallows Hill, Warwick.
CV34 6DA United Kingdom

Registered in England and Wales
No. 4031152
nationalgrid.com

